A SPECIAL WIRE
Brings the news of the world to TRIBUNE readers on the day in which it occurs

Oakland Tribune.

It Is Your Fault
If business is bad. Advertising is the key note of success.

VOL. XXXXIV. OAKLAND, CALIFORNIA, TUESDAY EVENING, JULY 6, 1897. NO 4.

MINERS ARE OUT

The Order to Strike Is Being Obeyed in Several States.

MANY REFUSE TO QUIT WORK.

Cleveland Diggers Vote Two to One Not to Stand in.

THOUSANDS OF MEN ARE IDLE.

It Is Hoped to Tie-up Nearly All the Big Eastern Mines.

By Associated Press to The Tribune.

PITTSBURG, Pa, July 6—The strike of coal miners is on in the Pittsburg district, but reports as to its extent are so conflicting and so meager that it is difficult to tell how many responded to the strike order

The miners officials had not heard from one-fourth of the mines in the district up to 6 o clock but they expressed themselves as confident that the order had been generally obeyed and that all the diggers were out or would be in a few days

There is a rumor that all the mines on the Wheeling division of the Baltimore and Ohio are idle Among the mines shut down are those of the Pittsburg and Chicago Gas Coal Company, whose men, it was said would not quit The Osceola mines and the Champion mines are idle

The only report of mines working in that district are from the Pan Handle of M Hanna & Co and Beadling Bros All the Banesville mines are idle, and but sixty men are at work in the Jumbo mines

The most encouraging reports of the strikers came from the river mines and it can be stated that fully 1000 river diggers are idle But few mines are in operation, and the indications are that by Thursday every mine will be shut down The miners are determined in their demands

The operators in the Wheeling division are idle today but say it is due to the fact that it is a Stay holiday and that the men will be at work tomorrow A strong effort was made to bring out the men at the N w York and Cleveland mines near Turtle creek and Sandy creek but it was not successful as all the men went to work as usual and say they will not join the movement

A dispatch from Wheeling W Va says the men at the Schick mines on the Baltimore and Ohio are at work at the advance The 3000 miners on the Cleveland Loraine and Wheeling road voted two to one against a strike and are at work as usual

COLUMBUS Ohio July 6—President Ratchford of the United Mine Workers regards the outlook for the strike as exceedingly bright An encouraging report was received from the Eighth district this morning which stated that with the exception of a few mines where the miners are under contract all are out This will make the suspension complete in the Pittsburg district

Speaking of the situation today President Ratchford said in some disorganized districts the miners are holding back to satisfy themselves that the movement will be general

"The enormity of this movement he said is attracting the attention of the country Our national legislators and members of the National Cabinet express some alarm at the outcome of the present conflict This is the first time in the history of the mining trade that the reduction of our wages have given high officials any particular concern We are pleased to know that even now interest is being expressed in the peaceful solution of this and future difficulties

"National legislation looking to the establishment of a shorter or eight hour working day and the minimum wage law as well as national arbitration for the settlement of future difficulties may be expected

"The press the pulpit and the people are almost united in their support Offers of assistance have come from State and national unions The Labor League of Pennsylvania the strong and powerful organization at a meeting held in Pittsburg on Sunday resolved to sustain the miners and give them material aid if aid be required

"We all of these and many others that may be enumerated the future of the mining industry will occupy a higher plane and at least the necessaries of life be ensured to those who are dependent on that branch of industry"

SEEKING FOR ARBITRATION

Labor Commissioners in Four States Take Up Matters.

By Associated Press to The Tribune

INDIANAPOLIS, July 6—The Indiana labor commission to-day sent letters to labor commissions of Ohio Pennsylvania and Illinois inviting them to meet with the Indiana commission in this city as early as possible to consider the possibilities of arbitrating the coal miners strike

In case the labor commissions of four States meet with the coal operators they will endeavor to terminate the strike before it is far under way

PEORIA MINERS ARE WAITING.

They Will Not Strike Until They Are Sure of Their Position

By Associated Press to The Tribune.

PEORIA Ills July 6—There is no sign of a strike among coal miners in this vicinity yet It is understood that they have been tolled two or three times by the miners in Southern Illinois and they are waiting to see what they will do

A report was received at the Baltimore and Ohio offices that three mines along that road are still working notwithstanding reports of strike

The mines of the Eureka Coal Company are working half force and mines at Port Royal said to be running full time

The mining officials are working with might and main to get the individual contract miners out The success in the case of Pittsburg and Chicago miners gives them renewed hope and they now expect to induce the men at the New York and Cleveland mines also to come out The strike is practically commenced in all five States concerned in the movement

THE COMPANY CAME TO TERMS.

Demands of the Danville Diggers Have Been Agreed Upon.

By Associated Press to The Tribune

DANVILLE (Ill) July 6—The miners of the district are all at work and will not strike The Kelly coal mines are the only ones which have grievances and concessions were granted by the company which they accepted

They will receive two and one-half cents more and will have weighmen

Glass Makers May Follow.

By Associated Press to The Tribune

CLEVELAND Ohio July 6—Glass workers began a conference today to agree on a demand for increased wages Two years ago the workers accepted a cut owing to the reduction in the tariff It is understood that the demand will be made to conform to the contemplated tariff increase

PLENTY OF COAL ON STORAGE.

No Disastrous Results Are Expected From the Closing of Mines

By Associated Press to The Tribune

COLUMBUS Ohio, July 6—A Brenholz who managed the home office of the General Hocking Coal Company says there are at least 150,000 tons of coal in storage in the Northwest He estimates that this will supply all demands for at least four months no matter how general the miners strike becomes

There is considerable coal on the Lake docks ready for shipment by the lakes but this will be held for the purpose of supplying transient trade

With respect to a supply for the railroads it is estimated that the railroads have enough coal for six months

Will Hold a Conference

By Associated Press to The Tribune

PITTSBURG Pa July 6—The joint scale conference of sheet manufacturers and workers has been fixed for next Thursday

The prospects are regarded as bright for an early settlement of wage differences

MRS. BRADBURY NOT IN COURT.

The Case Was Called This Morning and Ward Seemed Unconcerned

By Associated Press to The Tribune

SAN FRANCISCO, July 6—When the case against Mrs John Bradbury of Los Angeles and W Russell Ward of Santa Monica charged with adultery was called in Judge Lows court today the court room was crowded to suffocation by those who expected to see Mrs Bradbury who disappointed, as she did not appear in person

Ward however was here apparently less concerned than any one else in the proceedings His attorney after the arraignment insisted upon an immediate hearing but the prosecution not being ready to proceed the court set the matter for hearing on Thursday morning

Mrs Fanning Mrs Bradbury's mother, was in need of a nurse today and when Dr McNutt called late in the morning to dress two patients in need of his skill

Mrs Bradbury will not be herself for several days said the physician she has given way under the strain she has been subjected to and is in a state of collapse

Mrs Fanning requested the hotel people to see that she and her daughter remained in seclusion during the entire day If any of my friends leave cards please do not send them to me She said I am entirely unfit to see anybody and I wish to be alone with my daughter

It is the general opinion that the cases against Ward and Mrs Bradbury will most likely be dismissed Attorney McInerney said this morning that decisions were filed a mile high to show that to prove adultery the statute requires an open living together for some time A few days spent in flitting from hotel to hotel do not count"

The Last Rites.

The funeral of the late Louis Schaffer was held at 2 o clock this afternoon from the undertaking parlors of H Evers The remains were escorted to the cemetery by the Exempt Firemen.

PLANNED HER DEATH

A Los Angeles Railroad Man Sought His Daughter's Life.

SHE DRANK CARBOLIC ACID.

The Father Took a Deadlier Drug and Ended His Worldly Career.

FRIENDS RESCUE THE GIRL.

Obedience Prompted Her to Do as Her Parent Had Ordered.

By Associated Press to The Tribune.

LOS ANGELES July 6—W H Person formerly employed in the freight department of the Santa Fe Railway in this city but lately out of employment, attempted to murder his 8-year-old daughter at an early hour this morning and then committed suicide

Before the deed he told the child of his plan and persuaded her that she would be able to see her mother, who is dead If she took poison with him He made her drink carbolic acid and drank prussic acid himself

He had sent a letter to a friend named Hall telling of the deed which he expected would be delivered today but the letter was delivered last night late and Hall hurried to the room of Person in time to find him gasping his last breath

The girl was taken to the hospital and although her tongue and throat were burned by the acid and she suffered great agony her life was saved She told her father that she did not want to die but took the acid because she thought she must obey him.

M'KINLEY RETURNS TO THE CAPITOL.

He Enjoyed His Trip But Is Fatigued From the Heat

By Associated Press to The Tribune

WASHINGTON July 6—President McKinley and his party arrived here from Canton this afternoon over the Pennsylvania railroad The party consisted of President and Mrs McKinley, Miss Mabel McKinley Miss Buckingham of Canton and Assistant Secretary Day

They occupied part of the drawing room and observation car Hazelmere" at the rear of a train of four coaches

Secretary Porter and Stewart Simpson from the White House and Captain A C Tonner Secretary Bliss' confidential assistant and the President's townsman were at the depot and the party drove immediately to the White House

The President suffered considerably from the heat and evidently was fatigued He enjoyed the trip, nevertheless.

Mrs McKinley stood the journey well and smiled pleasantly as she and her husband greeted those about them

ACTOR RATCLIFFE IS RELEASED.

He Claims He Is Being Persecuted by His Wife's Relatives

By Associated Press to The Tribune

CHICAGO July 6—Judge Martin today struck from the docket the charge of being a fugitive from justice against Edward Ratcliffe of New York the actor arrested for wife beating

Since the case was last called in the Police Court Judge Goggin of the Superior Court admitted Ratcliffe to bail and fixed a hearing for habeas corpus proceedings for Thursday

This Justice Martin today decided, took the matter out of his jurisdiction

Ratcliffe says the development in the case bears out his original statement that the arrest was persecution on the part of his wife's relatives

Ousted the Chief.

By Associated Press to The Tribune

JEFFERSON CITY Mo July 6—The Supreme Court today ousted Chief of Police Thomas N Vallins of Kansas City from office on the ground that he was a non-resident of the State when appointed Attorney-General Crow instituted proceedings about a month ago

Vallens was formerly a Pinkerton detective and came here from Chicago He was appointed this spring The fight on him was made by local labor unions

During his brief hold on the office Vallens aided materially in driving gamblers from the city and in suppressing crime The local Police Board say they will reappoint him

National Educators.

By Associated Press to The Tribune

MILWAUKEE, Wis July 6—The National Council of Education met in Temple Emanuel this forenoon The entire seating capacity was filled The programme for today was quite as good as yesterday The principal topic is the "University Ideals"

President A S Ormond of Princeton University opened the discussion.

TRAINS IN PARADE.

Christian Endeavor Specials Coming In by the Score.

SEVEN THOUSAND DELEGATES.

Today's Addition Swelled the Large Crowd Very Materially.

THE GRAND CONCERT TONIGHT.

Alameda County Representatives Are Taking an Active Part.

By Associated Press to The Tribune

SAN FRANCISCO July 6—The first of the procession of fourteen trains bearing the delegates to the great convention of Christian Endeavorers arrived here this morning and at intervals of about one hour others poured their loads of human freight into this city all day long

As fast as the delegates arrived upon this side of the bay they were registered by a force of nearly 100 clerks and each individual was given a card upon which his or her name address denomination church and San Francisco quarters were filled in

Each State is registered separately and the delegates are registered alphabetically for the convenience of their friends who are allowed access to the books

Today's arrival which consist of delegations from Kansas Maine, Connecticut Vermont Ohio and Nebraska will probably reach seven thousand and as many more will probably arrive tomorrow

ALAMEDA'S PART.

Most of the Musical Honors Will Fall to Oakland People.

Alameda County is taking a very prominent and important part in the C E Convention and was in this city the idea of bringing the great convention to this city first mooted and Alameda endeavorers have never ceased to work for its success

Especially is this county to the front in the musical department A M Benham is the leader of the great chorus O M Vesper of the Tenth Avenue Baptist Church and C H Webb are also prominent workers in the chorus besides many others

The orchestral accompaniment is to be supplied by the beautiful Sunday School orchestra of the First Congregational Church The orchestra has been working hard for months and has now attained a high degree of perfection

The final rehearsal of the great chorus and the Sunday School orchestra was held last evening at the Mechanics Pavilion under the direction of A M Benham and was a revelation to all who heard it

To-night the great concert will be given It will be the greatest concert ever given west of Chicago There will be probably 5,000 voices and the programme is one of the grandest that could be selected from the works of the great composers of church music

At sixteenth street depot the reception committee all wearing white caps, are busy all day long meeting the various delegations The trains are all arriving some hours late but on the whole the service is giving general satisfaction

RUSSIA STEPS IN.

The Turks Are Urged to Abandon Peace Overtures With Greece.

By Associated Press to The Tribune

ST PETERSBURG July 6—The Novoe Vremya strongly exhorts the Turkish Government to abandon any further subterfuges in the negotiations for peace between Greece and Turkey, unless the latter wishes harsh measures adopted in order to force their peace programme

A Murderer Electrocuted

By Associated Press to The Tribune

SING SING N Y, July 6—John Henry Barker colored, was electrocuted here today for wife murder The crime was committed on August 30, 1895, just outside of White Plains

Barker was jealous of his wife and after being separated from her for some time returned and shot her to death afterwards hacking her body with a spade.

Prisoners Break Jail.

LOCKPORT N Y, July 6—Shortly after 2 o clock this afternoon several prisoners at the county stone pile overpowered their guard and escaped The sheriff and ten men are after them

Celluloid Photograph Frames
Only 5c
REGULAR PRICE 30c.
Oakland Art Store
Successors to the late C I Weits of the Fine Portrait Art Department
1165 WASHINGTON ST.

DONATIONS ARE MADE

The Supervisors Remember the Christian Endeavor Guests.

ALAMEDA CITIZENS PETITION.

They Want the Estuary Matter Brought Up for Settlement.

SAFE-CRACKERS DEMAND MONEY

A Big Bill Is Presented for Opening the County Vaults.

Health Officer McLean of Alameda appeared before the Board of Supervisors this morning and asked them to take action in regard to resolutions adopted by the Alameda Town Trustees at a meeting held July 3rd The resolutions were as follows

"Resolved That the City of Alameda requests the Secretary of War to order contracts to be let in accordance with the appropriations, provisions and terms of the Sundry Civil Service bill passed June 3, 1897 for continuing the improvement of Oakland Harbor as follows

"First—For the completion of that part of Oakland Harbor extending westerly from Webster street bridge to deep water in San Francisco bay

"Second—For the completion of the dredging of the Tidal Canal from the Estuary of San Antonio to the Bay of San Leandro these pieces of work being in accordance with the approved existing project for this harbor

Chairman Talcott decided that the matter had best be considered tomorrow, when a meeting would be held In the meantime, members of the Joint Committee from Oakland and Alameda could be notified and asked to be present

Residents of Fruitvale Sanitary District were also requested to attend

A question arose in regard to the payment of the bill of George W Bloom & Company for the opening of the steel safe in the County Clerk's office and for repairing it The bill included payment for the work of two experts for six and one half days The experts charged $120 and the Finance Committee cut this amount to $91

On motion of Supervisor Church who stated that he did not believe two experts were needed to do the work, the action of the Finance Committee in cutting the bill was sustained

The entire bill for labor and repairs amounted to $202 50 and $161 0 was allowed as the proper amount

Supervisor Church introduced a resolution appropriating $500 for the entertainment of members of the Christian Endeavor organization during their visit in the city, the money to be given out of the county general fund The resolution was adopted by a unanimous vote

Supervisor Church introduced a resolution appropriating $ 00 for assisting in meeting expenses for the Fourth of July celebration in this city yesterday and $400 for the Livermore celebration Both resolutions were adopted unanimously

A requisition for supplies at the Receiving Hospital was granted

The bonds of the successful bidders for furnishing county supplies were read approved and placed on file The clerk was requested to send the names of the successful bidders to county officials

Deputy District Attorney Harry A Melvin requested permission to absent himself from the State between July 10th and August 31st The request was granted

On Supervisor Roeth's motion the printing Committee was authorized to purchase five copies of the Statistics of California, 97 for use of the Supervisors

County Auditor M A Whidden filed a receipt showing that the County Treasurer had received $5 90 from Superintendent W A Clark of the County Infirmary of which $5 55 was found on the person of Nelson Pumyea deceased, thirty-five cents on the person of Wm Lobdell deceased

Dr W A Clark superintendent of the County Infirmary made the following report for the month of June Patients present first of month 226 patients born 2 patients admitted 50 patients discharged 48 patients died 8 patients remaining 222 daily average number of patients 225 cash received $10 cash expended $73

Supervisor J R Talcott's report for June showed 114 indigents aided amount expended, $147

Dr Charles M Fisher is physician at the Alameda County Jail reported ninety-three services to prisoners and fifty-one services to indigents during month of July

Dr Wm S Porter who is in temporary charge of the Receiving Hospital made the following report for the month of June seventy-six patients admitted two died seven sent to County Infirmary total number of services 141

Thomas Hankerd an inmate of the County Jail petitioned to be given fifteen days credit Granted

Liquor licenses were granted to Chas Justi, San Leandro Road H Von Duren, East Fourteenth and Redwood Road, Mrs K Farg, Alvarado Claus Reimer, Dublin, J F Gonsalves Evergreen House, San Leandro Road Christ Eiffelie Old County Road A Ramband Sunol

C B White, County Sheriff made a requisition for shoes, overalls and shirts for County Jail Granted

The manager of the Oakland Exposition requested the use of a couple of ballot boxes, and the request was granted

A number of bills were allowed and then the Board adjourned to meet tomorrow at 10 A M

Supervisors Get the Books.

The rolls of the county assessments were taken this morning to the room of the Supervisors, where they may be inspected by the tax-payers of the county.

BORNE TO THE TOMB IN STATE.

Colorado's Ex-Governor Is Laid to Rest With Masonic Honors.

By Associated Press to The Tribune

DENVER Col July 6—The body of the late John Evans ex-Governor of Colorado lay in state at the Capitol today from 10 A M to 1 30 P M and was viewed by thousands of people

The funeral services were conducted by Chancellor William G McDougall of the University of Denver this morning Then the Masons took charge of the body which was interred in Riverside

The cortege was the largest ever seen at a funeral in Denver Public buildings and many stores were closed as a mark of respect for the deceased

BUTCHERED HIS WIFE WITH AN AX.

A Wisconsin Farmer Commits Murder While Drunk.

By Associated Press to The Tribune

WAUKESHA Wis July 6—James Butler, a farmer of Lisbon came home last evening intoxicated In a quarrel with his wife he seized an axe and almost hacked her to pieces

Shortly after the quarrel Mrs Butler was discovered by two of her children and died soon after their arrival Butler escaped, but his capture is expected soon

TRIED HARD TO DIE.

A Despondent Chinese Jumps From a Ferry Boat.

As the 11 30 o'clock train bound for San Francisco pulled out upon the mole this morning a Chinese attempted to commit suicide by throwing himself in front of the wheels

He failed in his design however the engine stopping before reaching him

Half an hour afterwards he jumped overboard from the ferry By reason of some trouble in reversing the engine there was some delay in rescuing the man

Finally he was fished out and brought to the San Francisco hospital

As he jumped overboard J C Phillips of 920 Filbert street, this city, attempted to stop him from jumping over

DEATH IN A WRECK.

An Accident to a Freight Train Results in Loss of Life

WOODSVILLE N H, July 6—A freight train on the White Mountain division of the Boston and Maine railroad was wrecked by a washout north of here today

Patrick Lennon, the engineer Bert Peebles, fireman and O E Lange brakeman, were killed

The train was badly wrecked.

WRECKED THE TRAIN.

A Waterspout Is Responsible for an Accident in Virginia

By Associated Press to The Tribune

RICHMOND Va July 6—The southbound Louisville and Nashville train which left Cincinnati at 8 o clock last night was wrecked at Harriss station near here at midnight

A waterspout had washed the track out at this point and the train which was making a low rate of speed, was ditched

The passengers escaped injury, but Engineer John Clark and Fireman Frank Hunter were seriously injured

Clark's face was scalded in a fearful manner Hunter's head was torn and bruised The attending physicians think they may recover.

Many Lives Lost.

By Associated Press to The Tribune

PARIS July 6—Reports from the south of France show greater destruction by the storm than earlier reports indicate The losses are estimated at 200 000 000 francs in the aggregate

Hardly a village has escaped damage and the number of persons drowned is just 400

NO TWO PEOPLE SEE THINGS ALIKE
This is caused by difference in eye strength
Good glasses well fitted, correct the fault.
I. A. Beretta, Optician
1151 Broadway, 456 Thirteenth St. Tel Red 2571

Your first food was milk.
It should always be your purest food You know what doctors say about it.
Jersey Milk Cream and Butter Co
A. E. Fox, Prop 1259 Broadway
Tel Main 264.

A FIGHT FOR LIFE

Treacherous New York Quicksand Unexpectedly Engulfs a Laborer.

HE SLOWLY SANK FROM SIGHT.

Thousands of People Helplessly Watched the Tragic Scene.

RESCUERS ARE REWARDED.

Heroic Work of Fifteen Men Results in Saving the Victim.

By Associated Press to The Tribune

NEW YORK, July 6—A gang of firemen were busy nearly all forenoon in trying to prevent a workman from being engulfed in quicksands in Henry street where they were excavating for a new building

Rev Spellman of James' Church was on hand prepared to give the man extreme unction if it should become impossible to save him

The man's name is Jones, and he lives in Brooklyn He was at work twelve feet down in the excavation, which is twelve feet square Without warning the planking gave way and the quicksand of the street poured in on him

Before he could give the alarm he was engulfed to the waist His cries brought the plumbers to his aid and while one held him by the hands the other rushed to obtain assistance

He ran to a fire truck house for help. Twelve men hurried to the spot with shovels and began digging the sand out. Their efforts appeared to be of no avail as the sand entered faster than it could be shoveled out

The imperiled man called for a priest, and Father Spellman was summoned, and at once prepared to administer the consolation of religion For two hours the battle was waged without avail

The man's life hung almost literally by a hair

The news of the struggle spread throughout the east side and the crowd about the scene of the struggle numbered 14,000

Jones was taken from his perilous position at 12 20 o clock

A short time before that he was almost hauled out but the sand fell in around him and he was again buried as badly as before

He was imprisoned three hours He said he felt all right after being extricated

Senator Harris Ill.

By Associated Press to The Tribune.

WASHINGTON July 6—Senator Harris of Tennessee was resting more easily to-day but was still considered in a serious condition He is very old and some months ago was prostrated by a severe attack of grip complicated by stomach troubles He subsequently rallied, but never fully regained his strength and the present attack is regarded with grave apprehension.

BEAVER HILL COAL
Now on hand and for sale by all coal dealers and by the agent, JAMES P. TAYLOR

NEW COMBINATION
WALL PAPER
LATEST DESIGNS
3 Cts. Per Roll
Buswell Paint Co.
Cor Fourth and Broadway.

BYRON BUTLEY'S
FINE TAILORING
—AT—
Reasonable Prices.

CHAS. H. WOOD
CORRECTLY FITTED
1001 WASHINGTON ST.
OAKLAND
CRELLIN PHARMACY.
Examination free Spectacles and eyeglasses all grades and qualities. Oculists prescriptions filled at lowest rates Spectacles repaired The Invisible Common Sense Ear Drums.

THREE CHEERS

FOR OUR GUESTS, THE CHRISTIAN ENDEAVORERS AND THEIR friends, who honor us with their visits this week. The whole city is disposed to extend a hearty welcome and open its doors wide to the visitors. Combining business with social visiting and pleasure we shall make small prices the rule this week, to induce those from a distance to call, if only for a comparison of prices with home markets.

SPECIALS.

Summer Coats - - - - 50c
These are light colors in Seersuckers and other fabrics stripes or mixed goods; some have vests to match; if no vests, 40 cents will do for coats, sizes 35 to 42.

White Shirts - - - - 35c
Always been our 50-cent shirt, others get 75c for same thing. If wanted laundered, add 10 cents.

Everyday Shirts - - - 35c
These have no equal at 50 cents in any other store; either in soft finish Tennis or Cheviot style; 14 to 17 neck.

Scrim - - - - - - - 5c
Nice for cheap curtains and much used; we have some at 7, 8, 10 and 12½ cents a yard.

SPECIALS.

Carpet Warp - - - - 20c
This embraces all colors of best quality Sunset warp; white is 18 cents. These prices are special for July.

Hammocks, $4.00 - - $3.00
As our cheaper ones are going fast we break the price in fine hammocks this week to make many sales.

Wall Paper, - - - - - 5c
Your choice of our papers this week, generally sold up to 20 cents a double roll at 5 cents single or 10 cents double roll from special purchases at reduced price 1897 patterns.

Ladies' Jackets - - $3.00
Finest line of modern style jackets we ever had all black; $3 50 for 32, 34, 36 and $4.00 for largest sizes; you'll save half.

Our complete lines of groceries and family supplies will surely interest you.
Lunch goods promptly served from a single meal to large parties.
Home dining room on sixth attracts many visitors and parties.
Guides recommended or furnished to visitors who make short stay.
We are not too busy to see you, it is the busy people who get things done.

SMITHS' CASH STORE

We aim to give every one a welcome and to make their stay, whether for a moment or a month, as pleasant as possible. Do not feel that you must buy. We are always willing to sell, but make no effort to force goods on our patrons at

The Big Store at the Ferry==25=27 MARKET STREET.

DROWNED IN THE ESTUARY

Thomas Loyens Meets Death Under Very Peculiar Circumstances.

His Friends Believe He Fell In While Under the Influence of Liquor.

The body of Thomas Loyens, a laboring man, was found in the mud at Allen's wharf, at the foot of Franklin street, by G. J. Brown of 1564 Franklin street, this morning.

The deceased was a man of about 50 years old.

He was five feet ten inches tall, and weighed at least 200 pounds. The man wore a sandy chin beard and moustache.

The body was dressed in a Prince Albert coat, well worn, and a black sateen shirt. The trousers were dark and of ordinary make.

In the trousers pocket there was a knife and a purse containing two nickels. In the coat pockets were found a June lottery ticket, a board bill made out to Thomas Loyens, by the St. Louis House at 564 Franklin street, and ticket No 39 of the Piedmont and Mountain View Railway Company.

The body, when recovered, had sunk deep down into the mud in the estuary and there was very little of it exposed to view. From the condition of the body it is thought that it must have been in the water only since last night.

There are no marks to show that the man met his death through violence, and the theory advanced by the authorities is that he strolled down to the estuary, probably in an intoxicated condition, and tumbled into the mud.

This afternoon an employee of the railway company called at the morgue and identified the remains as those of Loyens. He said Loyens had worked occasionally as a laborer for the company.

At the St. Louis House at the foot of Franklin street it was ascertained that Loyens frequented the bar of the place and had taken his meals at the restaurant connected with the hotel.

He was last seen alive last Saturday night and was perfectly sober. The habitues of the place said that Loyens was of a jovial disposition and were inclined to the belief that he had become intoxicated and had accidentally fallen in the estuary.

So far as known, Loyens had no relations in Oakland.

WILL WATCH THE WORK.

Sergeants Appointed for Sprinklers by the Superintendent of Streets.

Superintendent of Streets Miller has hit upon the plan of having sergeants in his department. He has two men, who have no other duties than to keep the time of the various city street sprinklers. From the reports made by these sergeants, or time keepers, it would seem that they are doing a service that should have been inaugurated long ago.

The sprinklers are supposed to work from 8 A. M. to 5 P. M., with an hour off at noon. From the reports it appears that they have a habit of quitting work when they choose and of taking anywhere between an hour and one and two hours for luncheon. Under the new system such practices will immediately be stopped.

The sprinkler who has made the best record in the department is a woman, Mrs. Theresa Dunlap. Her cart averages 16.1 miles a day and takes out 48½ loads. It is a 10 gallon cart.

The average day's journey runs from five and a half to eleven miles.

Played Sheriff.

By Associated Press to The Tribune.

LOS ANGELES, July 6.—J. Scott Oliver, the Los Angeles man arrested yesterday in New York for abduction, is manager of a concern known as the "interstate detective agency" in this city. Sheriff Burr let this morning that he gave Oliver a deputy sheriff's badge before he left for the East on the understanding that he use it for legitimate purposes only.

LEVIN

THE

Cash Grocer

Has opened at the same place, S. W. Cor. Tenth and Washington Sts., with a full stock of Family Groceries. Will be sold cheap for cash.

ALL NEW GOODS

TO WED AND LIVE APART.

The Strange Proposal in a Pair of Young Lives.

Youthful Years of the Bride However Forbid the Ceremony.

Emilie Gonsalves will not be fifteen years of age until the 25th of this month. She has her mother's consent to marry August Fernandez, aged twenty-two years, a native of British Guinea, but the consent is worthless, because with it the minimum age at which a girl may marry is fifteen years.

That was the information imparted to the mother by Deputy County Clerk Cook this afternoon. The mother is now living with her second husband and her name is Silva. When she heard of the feature of the law in question she became offended and exclaimed.

"Oh, pshaw, such a law is only a quibble. I want to go to Portugal right away and take my daughter with me. I am willing to have her marry and he young man wants to marry her and is willing to have her go with me to Portugal where I want to keep her for three years. I will then let her live with her husband. He is willing to agree to this."

The husband prospective was present and said that he wanted to marry the girl so that he might be sure she would not get another husband while she was away.

It was suggested to the mother that the couple might be married on the high seas, and both she and her daughter's lover left the County Clerk's office discussing the feasibility of a trip to Santa Cruz by water in order to evade the marriage laws of California.

Fernandez, the groom prospective, is the young man who some time ago saved a Miss Mitchell from drowning in the bay. He is now working in the warehouses at Port Costa.

COURT NEWS

The suit of the M. J. Keller Company against Fred Trout of Sacramento, which was decided in favor of plaintiffs by Justice Wood, has been appealed to the Superior Court. Judgment was for $61.30.

Emma Erickson has been appointed administratrix of the estate of Swan Erickson.

Judge Ogden has approved of the final account of Lucelia E. Agard, executrix of the will of Hannah G. Noyes and the executrix has been discharged.

S. F. Daniels reports that his fees as notary for the past six months have amounted to $829.50.

The appointment of John McCarthy as deputy recorder was filed with the County Clerk today and Mr. McCarthy went at once to work at his new duties.

John J. Crooks and William Blas, executors of the will of Jackson G. Crooks, have asked permission of the court to sell lots belonging to the deceased in the tide lands of San Francisco bay.

CLAIMS HE WAS DUPED BY ANOTHER

Ex-Collector Welburn Is Still in the Toils However.

By Associated Press to The Tribune.

SAN FRANCISCO, July 6.—Despite the hopes entertained of being able to secure the necessary bonds for his release, ex-Collector of Internal Revenue O. M. Welburn still languishes in the cell to which he was remanded this morning by the Commissioner before whom he was taken for arraignment upon the charge of embezzlement preferred against him by Special Agent Thrasher.

While treated with every consideration, he feels his confinement very keenly, as he insists that he can explain everything satisfactorily when the proper time arrives.

He indignantly refutes the accusation that he has been dishonest, and attributes the stories of his alleged debaucheries to the fact that some one impersonated him.

More Men Quit Work.

By Associated Press to The Tribune.

MOWEA, Ills., July 6.—Every miner here went out this morning. They have made no demands for any increase and are orderly and well behaved. The strike is purely out of sympathy.

SAVED FROM THE DEEP.

The Perilous Adventure of a Crew When Off Barbadoes.

BELLE OF BATH BURNS AT SEA.

She First Springs a Leak and Then Goes Up in Flames.

HARD WORKING AT THE PUMPS.

Fatal Wreck of a Vessel in the Space of Half an Hour.

By Associated Press to The Tribune.

NEW YORK, July 6.—Seventeen ship-wrecked sailors, who just arrived here on the Prince Line steamship Sardinian Prince, from South America and West Indian ports, tell of a battle with that most dreaded of all enemies at sea—fire.

The men embarked at Barbadoes, having been forwarded from there by the United States Consul. The men belonged to the American ship Belle of Bath, which was burned at sea on June 18th, about 350 miles eastward of Barbadoes. The trip was one which they are never likely to forget.

The Belle of Bath left this port on June 2, clearing for Hongkong with a cargo of case oil. All went well until June 9th, when the first week's journey was at an end. The ship was sailing along in fairly good weather when suddenly it sprung a leak.

Captain Curtis ordered all hands to the pumps promptly as the leak was found to be a bad one. The water gained upon them steadily and every moment it looked as if the vessel would go to the bottom. After twenty-four hours of constant work, the water was reduced in the hold, but the leak could not be stopped, and the crew worked in relays for nine days pumping the water out.

When the men were almost exhausted on Friday afternoon and some of them were on the verge of collapse, the cry of "fire!" rang through the ship. First Mate Cod detected little clouds of smoke coming from the forecastle and quickly sounded the alarm. Captain Curtis, who was below, snatching a few minutes' sleep, sprung on deck and ordered the hatches closed down.

In a few minutes, dense clouds of smoke were issuing from the forecastle accompanied by flames. The fire was soon shooting high in the air, and, fanned by a breeze, was threatening the whole ship.

Captain Curtis realized at once that his vessel was doomed and that to endeavor to fight the fire would be useless and dangerous. Boats were hastily provisioned. The order was given by the captain to lower them at once. With marvelous rapidity, the flames spread all over the ship and the men were forced to make haste to get into the boats.

The boats dropped away to leeward and the men were put to the oars and rowed away to a safe distance. By this time the ship was a blazing furnace. The flames had reached the oil and burst out from every part of the vessel. When the flames had eaten their way into the hold, a tremendous explosion was heard. The decks of the ship flew up, the sides burst and a great body of smoke and flame filled the air.

It took perhaps half an hour to finish the work. When the smoke died away, the men in the yawls could see the Belle of Bath had been burned to the water's edge.

A heavy sea was running, and with every sweep of the oars the little lifeboats were in imminent danger of being swamped. Under light canvas 120 miles were made and after twenty-four hours' struggling in the rough waters land was sighted. It was early Sunday morning and the crews offered a prayer for their escape.

TRAMPS TRY TO BEAT TRAINMEN.

A Lively Fight Resulted and the Hobos Are Now in Jail.

By Associated Press to The Tribune.

KANSAS CITY, Mo., July 6.—The train men on a Santa Fe train from the West, which arrived in Kansas City this forenoon, had an exciting experience with tramps near Spearville, a small station east of Dodge City last night.

As the train pulled out of Dodge City, four men boarded the blind baggage, presumably to steal a ride to Spearville. One of the brakemen ordered the men off. They refused to go. Two trainmen came to the brakeman's assistance and a fight followed in which the brakeman was badly cut.

After one of the tramps had cut the air-hose the four jumped from the train and tried to escape. Three were caught by trainmen and passengers after a long chase and the fourth was captured by the Sheriff a few hours later. They are all in jail in Dodge City.

MUSIC REPAIRS

We tune pianos—polish them—make them over every way. We mend violins—fix banjos—regulate guitars—do every kind of repair work at accommodation prices. We use our Repair Department to make friends for the house.

CLARK WISE & Co.

1108 BROADWAY

A CHAPTER OF MISHAPS.

This was another busy day at the Receiving Hospital. H. B. Husk, a volunteer fireman of Temescal, had the lower part of the index finger of his left hand cut and bruised by a beer keg on Kramm's wagon after a fire in Temescal, this morning. The injury was dressed by Dr. Porter.

Joe Shaw, an employe of the East Oakland Cotton Mills, was bitten on the wrist by a spider this morning. The member swelled to a diameter of several inches. The wound was cauterized by Dr. Porter.

Closter Ross, aged 12 years, shot himself between the first and second finger of the left hand with a 22-calibre revolver. The X ray process will be resorted to this afternoon to try and locate the missile.

Mabel Wickon fell off a fence at 1336 Grove street, lacerated her face and dislocated her left arm. She was attended by Dr. Porter.

John Thomas an employe of the Jones Express Company, fell off a wagon step, on to a wheel tire and cut his scalp. Steward Tobin sewed up the wound.

NO OBJECTION TO ANNEXATION.

The Big Powers Will Not Interfere With Hawaii.

Commissioner Foster Reports on the Sealing Problem.

By Associated Press to The Tribune.

LONDON, July 6.—John W. Foster, the United States seal commissioner, has arrived from St. Petersburg and has paid a visit to United States Ambassador Hay. Messrs. Foster and Hay will co-operate in pressing the Behring sealing question upon the British government.

To a representative of the press Mr. Foster said: "The details of the arrangement with Russia could not be revealed at present, but when disclosed would be entirely satisfactory.

Mr. Foster had no doubt that Japan is equally ready to co-operate with the United States in the protection of seals. Mr. Foster said that he was not going to Japan, but he had conferred with the Japanese minister at Washington, and thought an agreement could be reached directly.

Speaking of Hawaii Mr Foster said: "We learned the sentiment of Russia and France during our visit to St. Petersburg and Paris. They won't object to annexation and regard it as natural and inevitable. I do not believe Great Britain will object.

"The European government may not like it, but they are reconciled to it. The annexation of Hawaii would not presage the annexation of Cuba. Hawaii is settled in large part by Americans and the United States has obligations to fulfill, whereas Cuba is a colony of a foreign government.

TEARS AND FLOWERS.

The Last Sad Rites Over the Remains of Iris Austin.

The home of Mr. Jas M. Costigan was hushed and darkened this afternoon when the funeral of his daughter Mrs. Effie Austin, was held. The casket was covered with a pall of fragrant flowers, and around it lay a mass of lovely blossoms, the gifts of friends.

The funeral services opened with a song, "Sun of My Soul," the sad sweet melody floating down from the head of the stairway and filling the darkened rooms with music.

Dr. R. F. Coyle read that beautiful passage from the Scriptures beginning "Now is Christ risen, the first fruits of them that slept," followed by "Abide With Me." Strong and comforting in their assurance were the simple words of the pastor, and the sweet tones of the singers.

Simple services were also held at the grave in Mountain View Cemetery, where Dr Coyle spoke briefly and touchingly of death and its meaning.

"Thy Will Be Done" and "Asleep in Jesus" were sung by the quartette, and the simple, lovely ceremony among the flowers and the sunshine ended.

The quartette was composed of Miss Mary Morse, Mrs. Blake-Alverson, E. Dowdelly and R. W. Labbs.

The following officiated as pall bearers: Henry C. McPike, Frederick King, Andrew S. Mosely, Constant. F. Rillet, Alfred Cohen and Pliny Bartlett Jr.

ADJUDGED INSANE.

Miss Isabella Regan Must Go to the Asylum at Napa.

Miss Isabella Regan, the young woman who labored under the delusion that Dr. Coyle was slandering her, and was adjudged insane, must go to the insane asylum at Napa.

After she had been adjudged insane, she was allowed to stop temporarily at the home of her friend, Mrs. Fabriana, the idea being that the presence of her friend might dispel her delusions. The change, however, did not have the desired effect. The patient was brought before Judge Ogden this afternoon and committed.

Burned the Barn.

The barn of L. Hewlett on Eighth avenue, East Oakland, was the scene of a lively fire at 3 o'clock this morning. The barn contained 350 tons of hay. The Fire Department was called out but the flames had gained too much headway and the attention of the firemen was directed toward saving the surrounding buildings.

The hay was insured for $6.50 a ton. The loss was complete.

Numerous other small fires occurred during Saturday, Sunday and Monday, but with few exceptions they were caused by firecrackers and the damage in each instance was nominal.

Will Talk With Financiers.

LONDON, July 6.—The United States Monetary Commissioners, Messrs. Wolcott, Stevenson and Paine called today upon United States Ambassador Hay, who will make arrangements for them to interview a number of financiers.

THE TRUST WINS OUT.

A Complete Victory on the Sugar Schedule in the Senate.

THE VOTE WAS VERY CLOSE.

Efforts to Prevent Importation Creates Some Lively Discussion.

SAYS THEY ARE BLUFFING.

Senator Allen Pays Respects to the Republican Members.

By Associated Press to The Tribune.

WASHINGTON, July 6.—Without any preliminary business the Senate today proceeded to the consideration of the tariff bill.

Mr. Bacon made a personal mention of his vote yesterday for Mr. Mills' amendment to impose a tax of six per cent on all manufactured products. He had given the amendment his vote without due deliberation. If the imposition of such a tax could be confined to the sugar trust, and other gigantic concerns existing in open violation of the law, it would upon merit, commend itself to his judgment, but as it would touch every village and hamlet in the land, lay its hand upon the most humble, he frankly avowed his regret for the vote cast yesterday.

Mr. Bate (Tenn.), then took the floor and delivered a set speech against the bill.

The Pettus' amendment to the tariff bill, to prohibit the sugar trust from importing sugar was lost by a vote of 26 to 36.

After the sugar bounty amendment had been taken up in the Senate, Mr. Allen charged that the Republicans in offering the beet-sugar bounty amendment, were simply "bluffing" and that they had intimated to the Democrats in advance that if they were properly frightened by threats they would probably surrender.

REPUBLICAN SENATORS HOLD A CAUCUS.

Allen's Sugar Amendment Is Decided to Be Tabled.

By Associated Press to The Tribune.

WASHINGTON, July 6.—The Republican Senators decided to-day not to again put the sugar bounty amendment to the tariff bill and Senator Allison was authorized to move to have the amendment offered by Senator Allen tabled. It was also generally agreed to take up the sugar bounty bill independently the first thing after Congress meets next December.

Senator Foraker suggested that the entire question should be left open, leaving each Republican Senator to cast his vote in the Senate as he should choose, independent of party affiliations. He said that bablling might lead to filibustering tactics and cause more delay than would the opposite course of permitting the amendment to go to a vote on its merits.

This view was antagonized, however, by other Senators, who said Democrats would hold the bill up indefinitely as long as there was hope of the amendment passing and the only way of insuring a speedy settlement was for the party as a whole to support a motion to table. This opposition was so general that Mr. Foraker did not press his motion, and no vote was taken.

Senators Perkins, Thurston, Gear, and other Western Senators held out quite stiffly for the incorporation of the bounty provision in the tariff bill, but when the decision was made against them, acquiesced in it gracefully.

When Senator Allen was informed of the result of the Republican caucus, he said he would press his amendment to a vote but that he was not going to filibuster to prevent its being laid on the table.

He said it was not his purpose to prevent an early vote on the bill. Senator Allison, who has the bill in charge, stated he would probably ask the Senate to sit to-night until the bill should be completed and reported to the Senate from a committee of the whole, but he was not hopeful of securing a vote to-day.

BOARD OF EQUALIZATION.

The County Solons Will Now Take Up the Assessor's Figures.

Promptly at noon today the Supervisors met as the Board of Equalization. County Assessor Dalton was present, and he swore to the number of assessment rolls he had filed with the Board.

Supervisor Talcott called the meeting to order and then Supervisor Wells nominated Supervisor Church as chairman of the Board of Equalization. The motion was seconded by Supervisor Mitchell and was carried.

During a recess the District Attorney said that he considered it advisable for the Board of Equalization to have the same officers as the Board of Supervisors in order to prevent any legal complications.

When the Board was again called to order, Supervisor Roeth moved the previous motion be rescinded. The motion was carried and then Supervisor Wells moved that the same officers act for the Board of Equalization that were in authority in the Supervisors' meeting. The motion was carried.

Supervisor Mitchell introduced the customary resolution ordering the publication of notice of the meeting of the Board of Equalization. The resolution also embraced the fact that any increase or lowering on an assessment must be given to the person assessed.

The County Clerk reported that he had received fifty-seven assessment rolls and two volumes of the military rolls from the County Assessor. The other rolls had not been received as yet.

The Board then decided to adjourn until 2 o'clock.

The Board of Equalization met this afternoon. County Clerk Frank C. Jordan announced that he had received the remaining assessment rolls from County Assessor Dalton.

The customary notice of the meeting of the Board of Equalization was ordered published for three days.

Supervisor Roeth introduced the resolution, which was seconded by Supervisor Mitchell.

The notice announces that the Board will continue in session from Saturday, July 10th, until the business is completed, or until midnight, July 19th.

An informal agreement was made by which the Piedmont and Mountain View Railroad's application for correction of assessment will be heard Saturday morning at 10 A. M.

Mrs. Victoria Hand of 1320 Versailles avenue, Alameda, filed an application for the correction of her assessment. She claims that her property is worth only $600 and was assessed for $900. Her claims will be heard Saturday at 11 A. M.

The Board then adjourned until Saturday at 10 A. M.

CLOSE OF THE SYNOD.

Reports on the Progress of Work on the Pacific Coast.

The Woman's Home and Foreign Missionary Society of the English Lutheran Church has elected the following officers for the coming year: President, Mrs. John Everding of San Francisco; first vice president, Mrs. William Moller of Oakland; second vice president, Mrs. J. S. Bushnell of Oakland; third vice president, Mrs. E. Nelander of San Francisco; recording secretary, Miss Minnie Love of San Francisco; corresponding secretary, Miss Kate Striker of Sacramento; treasurer, Mrs. John C. Walling of Oakland; historian, Mrs. S. E. Bittle-Meyers. Sunday evening the society held their last session. Mrs. G. G. Burnett read a strong and eloquent paper dealing with the history and work of the society. "On the Pacific coast," she said, "much of the work of the society has been centered. At the Dayton Convention, the question was seriously considered whether it might not be wise to concentrate all the work of the society on this coast. The growth and increase of the population of the cities makes it impossible for any society to keep up its work. California was large as the New England societies. Its population is only one-tenth. Should we allow this vast field to lie idle and let other communities push forward? Certainly not." G. G. Burnett spoke at length of the work of the Lutheran Church in the United States, showing that today there are no less than 1,420,000 communicant members of the Lutheran Church in this country. A few minutes before the service opened, Dr. Rhodes of St. Louis arrived and addressed the convention.

WIPED OUT A FEUD.

By Associated Press to The Tribune.

EMPIRE CITY, Kas., July 6.—Sam Mitchell, husband if the Postmistress of this city, wiped out an old feud here by shooting and killing Link Cole, the ex-City Marshal.

The men met on the street and Mitchell shot without warning.

Cole killed Mitchell's brother a year ago.

Honored Their Comrade.

The Grand Army Veterans made one of the finest showings in yesterday's parade.

The Veterans exerted themselves for a double reason. Outside of the fact that the nation's birthday was to be honored, they had a personal motive for making a fine display in order to show their appreciation for their comrade, Mayor Thomas, who was chosen from their ranks to preside over the affairs of the city.

The old boys in blue kept up their reputation and many compliments were heard along the line.

Deaths Reported.

The following deaths which occurred Sunday have been reported at the Health Office.

Elma L. Powell, a native of San Leandro, aged 17 years.

George Center, a native of San Francisco, aged 1 year.

Daniel Field, a native of Maine, aged 84 years.

Lillie McDowell, a native of Oakland aged 2 years.

Bryan En Route.

By Associated Press to The Tribune.

LOS ANGELES, July 6.—Hon. W. Jennings Bryan left for the north today on the Southern Pacific train at 11.45 A. M. He was accompanied by the northern members of his party who have been with him since he came into the State on Sunday last.

She's All Right.

By Associated Press to The Tribune.

CANTON (Ohio), July 6.—Mother McKinley is about the house as usual this morning and apparently suffering no serious effects from her fall of yesterday. She belittles the accident and says she will soon recover.

Beth Jacob Services.

Next Saturday there will be special interest centered in the services at the Hebrew Synagogue of Beth Jacob in this city.

Rev. Joseph Rosenbaum, one of the leading cantors in the country, will render the leading oral exercises and he will be assisted by six people.

His Heart Was Weak.

Coroner Baldwin this morning held an inquest on the remains of Louis Schaffer, uncle of ex-Chief of Police Schaffer. The jury brought in a verdict of death due to rupture of the heart.

Mr Schaffer, who was 64 years old, died Saturday.

Library Affairs

The Board of Library Trustees meet tonight in the Free Library.

Educators Will Meet.

The Board of Education will hold their monthly meeting tonight.

ROASTED COFFEE 20c PER LB.

The same as your grocer charges 30 cents for. You can have it ground while you wait. The New York Tea Co., 859 Broadway, bet. Seventh and Eighth sts. Tel. black-3662.

Under Sheriff Harlow has returned from a week's outing in Mendocino county.

C. W. Kinsey, Dealer in Fine New and Second-Hand Furniture, Carpets, Ranges, Etc.

"Modern" furniture bought or exchanged. Auction sales on premises. Call and see us. 462-464 Thirteenth street.

BARGAINS IN OIL

Simonson and Espeland, the new oil firm at Seventeenth and Telegraph avenue, sell coal oil for 60 cents a can and gasoline for 75 cents a can if taken from the store. The oil is warranted and the offer entirely reliable.

Bay City Flour—ask your grocer for it.

HOW'S THIS?

We offer One Hundred Dollars Reward for any case of Catarrh that cannot be cured by Hall's Catarrh Cure.

F. J. CHENEY & CO., Props., Toledo, O.

We, the undersigned, have known F. J. Cheney for the last 15 years, and believe him perfectly honorable in all business transactions and financially able to carry out any obligations made by their firm.

West & Truax, Wholesale Druggists, Toledo, O.

Walding, Kinnan & Marvin, Wholesale Druggists, Toledo, Ohio.

Hall's Catarrh Cure is taken internally, acting directly upon the blood and mucous surfaces of the system. Price 75c. per bottle. Sold by all Druggists. Testimonials free.

Hall's Family Pills are the best.

AUCTION - SALE

Of Thirty-eight High Grade New 1896 Bicycles Ordered Sold to Repay Advances at Salesroom, 918 Broadway, Oakland, on Saturday, July 10th, 1897, at 2 O'clock P. M.

For account of whom it may concern, I am ordered to sell at public auction, for cash, without reserve, to the highest bidder, thirty-eight new High-Grade Bicycles, all 1896 make. Wheels can be examined up to the time of sale at salesroom, 918 Broadway, and a fine opportunity is given to buy a first-class wheel cheap, for wheels will be absolutely sold without reserve.

Terms cash. Sale peremptory.

M. MARCUSE,
Auctioneer

LADIES' RELIEF SOCIETY.

Children Admitted to the Home During the Three Months Ending June 30, 1897.

Carl Vinther, m., aged 10 years; George Vinther, m., aged 6 years; Anna Vinther, f., aged 6 years; Arthur Vinther, m., aged 5 years; Albert Vinther, m., aged 1½ years; Cecilia Struckman, f., aged 10 years, Frederick C. Struckman, m., aged 7 years; Sarah M. Struckman, f., aged 5 years; William Byers, m., aged 9 years, Abraham Lincoln Sherman, m., aged 7 years.

JESSIE CAMPBELL,
Cor. Sec. L. R. S. of O.

Oakland, July 2, 1897.

Bay City Flour makes the best bread.

BORN.

AUSTIN—In Fresno, July 1, 1897, to the wife of J. Z. Austin, a daughter.

DIED.

PEARCE—In this city, July 5, 1897, Richard, husband of Martha Pearce and father of Webb N. Pearce, a native of Charlestown, England, aged 70 years, 10 months and 22 days.

Friend and acquaintances are respectfully invited to attend the funeral TOMORROW (Wednesday) at 2 o'clock P. M., from Masonic Temple, corner Washington and Twelfth streets under the auspices of Oak Lodge, No. 188, F. & A. M. Interment, Mountain View Cemetery.

FIELD—In this city, July 4, 1897, Daniel, husband of Hannah S. Field and father of Charles L. Field of San Francisco and Herbert D. Field of Maine, a native of Maine, aged 84 years and 7 months. (Maine papers please copy.)

Friend and acquaintances are respectfully invited to attend the funeral TOMORROW (Wednesday), July 7th, at 10 o'clock A. M., from his late residence, Piedmont avenue, near Booth street, under the auspices of Oakland Lodge, No. 189, F. & A. M. Interment, Mountain View Cemetery.

KING—In this city, July 6, 1897, Mrs. Caroline A. King, beloved mother of Mrs. Emil Neubaumer, W. E. and J. N. King, a native of Monroe county, New York, aged 72 years, 8 months and 25 days.

Notice of funeral hereafter.

POWELL—In this city, July 4, 1897, Elmer L., beloved daughter of H. C. and Alice Powell, a native of San Leandro, aged 17 years, 4 months and 4 days.

SULLIVAN—In this city, July 3, 1897, Mary E. Sullivan, a native of Australia, aged 22 years, 7 months and 9 days.

FASCHIKI—In this city, July 5, 1897, John Faschiki, a native of Buffalo, N. Y., aged 23 years, 11 months and 25 days.

SCHAFFER—In this city, July 3, 1897, Louis Schaffer, a native of Bavaria, Germany, aged 64 years, 2 months and 18 days.

IDEAL BREAKFAST FOOD.

JOHN F. COMMINS,
GENERAL LOAN AGENT
463 Ninth Street, - Oakland, Cal.

City and county warrants cashed, promissory notes discounted, Real Estate and Loans. Residence 870 East 12th Street.

SMITH & SCHMIDT,
—THE LEADING—
Fresco Painters
Are Still at
1227 Broadway - - Office in Razzo

ALAMEDA COUNTY
SODA WATER CO

TRADE MARK

The Trade and Families Supplied.

Ginger Ale, Orangeade, Cream Soda, Champagne Cider, Raspberry, Sarsaparilla, Lemon Soda, Root Beer, Napa County Soda.

2301 BUENA VISTA AVE.
Cor. Oak St., ALAMEDA.

TOO LATE FOR CLASSIFICATION.

LOST—In this city, on Saturday, July 3d, diamond locket. Five dollars reward. Inquire Tribune office.

TRIBUNE Classified.

RATES FOR TRANSIENT CLASSIFIED

One cent per word for one insertion.
Two cents per word for three insertions.
Two and one-half cents per word for six insertions.
Rate per line one month.....50 cents

SITUATIONS WANTED.
Half a cent per word for one insertion.
One cent per word for three insertions.
Two cents per word for six insertions.
Tribune Publishing Company.

W. E. DARGIE, President.
C. A. DOYLE, Advertising Manager.

PERSONALS.

MRS. BAILEY, formerly of the Palace Cloak House, will be pleased to meet her friends at S. Kramer & Co.'s, ladies' tailors and mfrs. of cloaks, capes and suits; ladies' own material made up; rooms 1 and 2, Golden Gate building 131 Post st., San Francisco.

DOG OWNERS, ATTENTION—Dogs wearing their tags to July, 1897, also dogs in the annexed district, will be unmolested until July 11, 1897. H. L. Weitzel, Poundmaster.

UNUSUAL OPPORTUNITY to receive the degree of M. D. Address Sidall, 414 Clybourn ave., Chicago, Ills.

WHAT IS YOUR VOCATION?
HAVE YOU PROSPERED?
WHAT ARE YOUR HOPES?
Mrs. DR. F. CLARK will lift the dark veil of your future life; she gives you valuable ADVICE and AID in all affairs of life, of private as well as of business nature, as, for instance, pertaining to Love, Matrimony, Friendship, Business, Law Suits, Contested Wills, Divorce, Damage Suits, Mining.
She discovers lost or stolen property, finds buried treasures, prevents sickness, misfortune; reconciles the separated, thus restoring lost happiness.
Every person is adapted to some particular, business, profession or trade which may justly be termed their true vocation, and yet more than half of you are fighting against an unknown fate for fame, fortune and position which you do not and cannot obtain until you find your true vocation. Hours, 9 to 6 daily. Send stamp for circular and special terms. MRS. DR. F. CLARK, 1296 Market, S. F.

TO WHOM IT MAY CONCERN.—Mrs. J. A. Sharp having deserted both me and her three children, I will not be responsible for any debts contracted by her. WM. N. SHARP.

GENTLEMAN, 40, of fine personal appearance and excellent reputation, desires correspondence with widow of suitable age who will assist him in business. Address E. T., box 1, this office.

MRS. A. INGRAM, Spiritual Medium, Magnetic Healer, diagnoses diseases without asking questions or with lock of hair; psychometric; articles read; sittings daily. Residence, 1524½ New Broadway, Oakland, Cal.

LADIES' TAILOR MADE Skirts and Jackets, $5; fur and sealette capes made over and re-lined. Mrs. Benson, rooms 62-63, Macdonough building.

FORTUNE TELLING, 25c; 519 Sixteenth street; ladies only; hours 2 to 8 P. M.

BUSINESS PERSONALS.

FURNITURE WANTED — We will give you more cash for your furniture and household goods than you can get anywhere. J. A. Munro & Co., 1557-19 Park st., Alameda, general auctioneers, Tel. Red 423.

ATTORNEYS.

THOS. V. CATOR AND M. H. KINGORE, Attorneys-at-Law, rooms 427-428 Parrott building, San Francisco; residence of M. H. Kingore, 722 Tenth st., Oakland.

BROOKS & HARGIS, Attorneys-at-Law, Parrott bldg., San Francisco. Telephone Jessie 601.

PHIL M. WALSH, Attorney-at-Law, City Justices' Court building, S. E. cor. Broadway and Eighth sts.

J. E. BARBER, Attorney, Notary; 906 Broadway; Tel. 1058 Main; State and Federal courts.

GEORGE W. LANGAN, Attorney and Counselor-at-Law, Livermore, Cal.; practices in all courts.

BEN F. WOOLNER, Attorney and Counselor-at-Law and Notary Public. 1003½ Broadway, rooms 7 and 8.

CLINTON G. DODGE, rooms 15 and 16, 906 Broadway.

FOX & GRAY, Attorneys-at-Law, Pacific Mutual building, entrance 6, fourth floor, San Francisco.

FRICK & GOODCELL, Attorneys-at-Law, Blake & Moffitt building, rooms 49-52.

GEORGE E. DE GOLIA, 967 Broadway, northeast corner of Ninth st., Oakland, room 2, telephone No. 38.

JOHNSON & SHAW, Law Office, 921 Broadway, rooms 2, 3 and 5.

MELVIN C. CHAPMAN, Attorney-at-Law, 957 Broadway, Oakland, Cal., rooms 2, 4 and 5.

SNOOK & CHURCH, Attorneys-at-Law, room 3, District Attorney's office, Court House.

NYE & KINSELL, Attorneys-at-Law, 861 Broadway.

R. M. FITZGERALD, Attorney-at-Law, 854½ Broadway, rooms 1 and 2, Oakland.

SAMUEL BELL McKEE JR., Attorney-at-Law, 957 Broadway, Oakland, Cal.

OAKLAND BICYCLE DEALERS

REMINGTON is best. O. F. Rode, gunsmith, bicycle repairing, model making, 14 Telegraph ave.

B. C. LUND, corner of Fourteenth and Franklin; Thistle cycles; expert repairing.

WOLFF AMERICAN high art cycles; first class repairing. Starratt Bros., 422 Twelfth st.

'97 HUMBERS—Come and see them. 500 San Pablo ave. F. C. Hong.

WANTED--MISCELLANOUS.

WANTED—A good sized, gentle horse for a month or two for its feed; best care taken. M., 1204 Twelfth st., Oakland.

WANTED—Platform wagon. Capacity, 4 to 5 tons. Oakland Fruit and Produce Co., 460-462 Eleventh street.

WANTED—Second hand typewriter in good condition; cash; must be cheap. Address Oscar, box 1, Tribune office.

WANTED TO BUY—A second hand Automatic (Wilcox & Gibbs) sewing machine, for cash. Address O. F., this office.

SPIRITUALISTS.

MISS DWYER, Medium; graduate Professor Mingo. 1158 Broadway.

FURNISHED ROOMS TO RENT.

VICTORIA—Nice sunny suites for light housekeeping, with bath and laundry free, and also single rooms for gentlemen; rent reasonable.

TWO OR THREE pleasant rooms, furnished for housekeeping; desirable location. 870 Castro st., cor. Eighth.

FURNISHED rooms in private family for gentlemen, one block from Market street Station, 817 Brush street.

FOR RENT—Three handsomely furnished, sunny rooms, with a nice parlor, piano, library, etc.; convenient to local and electric cars; rent reasonable; club or party of gentlemen. Call 924 Filbert st., Oakland.

TO LET—At 854 Franklin st., near Seventh, two neatly furnished rooms; rent reasonable.

TRUNKS MOVED, 25c. each. 424 Tenth st.

UNFURNISHED ROOMS TO LET.

SUNNY SUIT of rooms to let, suitable for office purposes, at Abrahamson Bros., southeast corner Thirteenth and Washington streets.

ROOMS AND BOARDING.

FURNISHED ROOMS with board at 320 Fourteenth st.

PLEASANT HOME, near business center, sunny rooms, pleasant grounds and excellent table. 156 E. 12th st., cor. 3d ave.

ROOMS AND BOARD WANTED.

WANTED—Board and room, by a lady, in private family or boarding house; must be large, sunny room with fireplace; located not west of Market, north of 14th or east of Franklin. Address M., this office.

HOUSES WANTED.

WANTED—An unfurnished house of five or six rooms north of Thirteenth street; rent must be reasonable; responsible tenant. Address S. R., box 1, this office.

HOUSES TO LET.

FOR RENT—Cottage of eight rooms, cor. Twelfth and Chester sts., with carpets and partly furnished. Call between 1 and 5 P. M.

TO LET—$8; house of four rooms; cheapest in Oakland. Apply on premises, 822 Twenty-second st., or owner, 1465 West st., corner Twentieth.

HOUSES FOR SALE.

FOR SALE—Cottage of 6 rooms; $200 cash. Apply 215 Eighth st.

$1050—A Bargain; $300 cash; mortgage $500; 4-roomed cottage and bath; lot 25x100, N. side of 16th st., bet. 24th and 25th ave., E. Oakland. Within one block of electric cars; sewer connections and water. Inquire J. S. Riley, No. 906 Broadway, room 47, or res. cor. Fruitvale ave and 14th st., Fruitvale.

FOR SALE at a bargain, a five room house with lot 50x150 ft.; street work all done; good location and within five minutes' walk from local trains; price $1,200. Apply to Albert Schmidt, 620 East 12th st., East Oakland.

HALLS TO LET.

GRAND ARMY HALL to let. Apply 1116 Broadway.

OFFICE TO RENT.

SUNNY FRONT OFFICE—First floor, Brown Building, 478½ Tenth.

FLATS TO RENT.

TO LET—Upper flat, seven rooms, bath, washtubs, two entrances, suitable for one or two families. Southeast corner Seventh and Webster sts.

TWO NEW FLATS, six and seven rooms, for rent; Eighth and Madison, opposite park. Apply 155 Eighth.

FOR EXCHANGE.

PIANO LESSONS wanted by first class dressmaker in exchange. Music, station B, East Oakland.

FOR SALE or exchange for Oakland property, 30 acres in Sonoma county; house, barn, chicken houses, fruit, good water; 20 acres cleared; half mile from railroad. Address J. Abrahams, Fruitvale.

COMPETENT TEACHER will give piano lessons in exchange for thorough instruction in bookkeeping. Louise Gerlach, Twenty-third ave. Postoffice, East Oakland.

FOR SALE OR EXCHANGE—In Auburn, county seat of Placer county, the great health resort, 12 acres, 6 in fruit in full bearing; all varieties of small fruits; also good house, 8 rooms, 3 blocks from depot, shipping houses, etc.; 5 hours from San Francisco; 4 trains to Sacramento daily; will exchange for city property; price $6,000 in exchange, reduction for cash. Address J. P. Cook, County Clerk's office, Oakland, Cal.

FOR EXCHANGE for Oakland or San Francisco property, or for irrigation bonds, 1,700 acres of first class pasture and farming land, unincumbered; several hundred acres of this land can be cultivated, and the soil very rich; a growth of large white oak timber on the land; would make an excellent hog or stock ranch; located about twenty miles from the town of Santa Maria, Santa Barbara county, California. Address W. G. Taylor, P. O. box 478, Oakland.

EDUCATIONAL.

ROSCOE EAMES, instructor in shorthand; gives private lessons at your residence; shortest method; lowest terms; first class references. Address Roscoe Eames, care Hardy's Book Store, Broadway st.

DRESSMAKING.

PERFECT fitting and cutting taught; classes for school girls during vacation. Mrs. De Bonis, 917 Park way, East Oakland, near Clinton station.

A FIRST CLASS DRESSMAKER wishes to introduce her work into a few more families. Mrs. Alexander, 1241 Broadway.

MUSICAL.

PRIVATE TUITION in painting; lessons on piano or organ, by an experienced teacher. 589 Eighteenth st.

S. C. BALDWIN, teacher of banjo, mandolin and guitar; 4 lessons, 1 per week, $1; 8 lessons, 2 per week, $6; instruments furnished pupils free to take home. Studio, 476 Thirteenth st., cor. Washington, room 2.

PROF. FRANK PALMER, mandolin, guitar and banjo; 4 lessons, 1 per week, $3; 8 lessons, 2 per week, $6; instruments furnished pupils free to take home; director and teacher of Espanita Mandolin and Guitar Club. Studio, Macdonough block, room 5.

SITUATIONS WANTED FEMALE.

SWEDISH GIRL desires situation to do second work or housework and cooking; $20. Address Mrs. Johnson, Golden Gate P. O. No postal cards.

MRS. HAROLD'S Employment Bureau, 515 Eighth street, furnishes first-class help of all nationalities at short notice.

A SWEDISH GIRL wants place as cook in Oakland; good references. Address 715 Jefferson st., Oakland.

A REFINED, well educated young lady desires position as companion in nice family; comfortable home more than remuneration; references exchanged. Address box 17, Evening Post office, San Francisco.

WANTED—Reliable girls for general housework; must have good references and must understand cooking; wages $10 to $25; German and Swedish preferred. Call at L. C. Marvin's Hair Store, 1153 Washington st; telephone 2014-red.

DANISH GIRL wishes situation in good family to do general housework and cooking. Please call or address 1438 Myrtle st., Oakland.

A MIDDLE AGED German girl wishes situation to do general housework; is good cook. Address 515 Ninth st.

EMPLOYMENT OFFICE — Mrs. Cattell, 525 Eighth st., near Clay; German, Scandinavian, all nationalities; referenced cooks, nurses, second girls, coachmen, gardeners, etc. Tel. 3291-black.

A GERMAN girl wishes situation to do upstairs work or as nurse girl. Call at 368 Ninth street.

FEMALE HELP WANTED.

A FIRST CLASS HOME in the country is offered to a boy or girl who is willing to make his or herself useful. Address immediately J. R., Tribune office, box 1.

WANTED—First class ironers. Apply Oakland Laundry Co., 630 29th st.

WANTED—A young girl to assist with housework and help take care of three children; references required. Apply at 1808 Myrtle st., near 26th st.

WANTED—Woman for light housework; family of two; wages $15. Apply mornings. Mrs. A. Wood, Orange st., bet. Pearl and Perry, Vernon Heights.

WANTED—First class ironers. Apply Oakland Laundry Co., 630 29th st.

WANTED IMMEDIATELY—A girl to take care of children; small wages; girl to sleep home. Apply 806 Thirteenth st.

SITUATIONS WANTED--MALE.

COACHMAN—Position wanted by competent, reliable young Swedish man; can milk and take care of garden; best of references. Address Z. Y., box 6, this office.

A JAPANESE BOY wants a situation so that he can attend school. Address S. T., 517 Seventh st.

MALE HELP WANTED.

SALESMAN WANTED—Salary or commission; $150 to $300 per month guaranteed; bond required. Equitable Mfg. Co., Iowa City, Iowa.

START LOCAL FACTORY—Circular free. Thornber Company, Fort Madison, Iowa.

WANTED—A man; employment at good wages to party furnishing the same; miner or engineer preferred; also good second hand horse power wanted. Address J. D., box 5, this office.

AGENTS WANTED.

AGENT for telephone tablet, wonderful sprinkler, bicycle specialties; pays $5,000 yearly; enclose stamp. Victory Mfg. Co., Cleveland, O.

DENTISTS.

OHIO DENTAL PARLORS—Extracting, 25c and 50c; filling, 50c up; crowns, $3 up. 906 Market st., S. F.

S. A. HACKETT, D. D. S., removed to 1168 Washington st., S. E. cor. of 14th.

DR. CHAS. P. EVERTS, Dentist, 26 Montgomery st., San Francisco, rooms 1, 2, 3; office hours 9 to 12 A. M. and 1 to 5 P. M.

DR. W. E. TAYLOR, Dentist, Central Bank building, rooms 201-224; hours 9-12 and 1-5; Tel. 1381 Red.

J. M. DUNN, D. D. S., 1155 Broadway, rooms 27, 28, 29; office hours 9 A. M. to 5 P. M.

FULL SET OF TEETH, $7; warranted 5 years; painless extraction; see our new combination plate, thinnest, lightest, coolest plate made, warranted 10 years; fillings 50c; crowns $3.50. Chicago Dental Parlors, 24 Sixth st., San Francisco.

FOR SALE MISCELLANEOUS.

FOR SALE OR TRADE—Grocery business established five years; extra good opportunity; for small amount of money. P. W. Carroll, 1720 San Pablo ave., Oakland, Cal.

FOR SALE—A pair of young fast gray mares, 15½ hands high; drive single and double. Inquire P. W. Lee, Forty-first st. and San Pablo ave.

FOR SALE—Hartford bicycle, Columbia reversible handle bars, brake, etc.; price $30. T. B. S., Custom House, S. F.

HORSE FOR SALE—Good roadster, for carriage or wagon; also harness and buggy in good condition. 1215 Linden st.

FOR SALE—Top surrey in first class condition; bargain; $75. At coal yard, Twenty-first and Adeline sts.

SECOND HAND PLANKING and firewood for sale cheap at the Eighth st. bridge.

FOR SALE—A good business opportunity; purchaser must have $300; can double his money; in Oakland and San Francisco; full investigation solicited; must be sold this week on account of owner leaving city; a golden opportunity to a good rustler. Call at this office between the hours of 7 and 8 P. M. and see owner.

FRESH DURHAM COW with calf for sale. Enquire A. H. Bauerle, 474 Grant ave., east of Telegraph ave., Temescal.

PICTURES FRAMED at 25 per cent reduction, 40 on framed stock; installments or rent; finest and largest stock in town. Wilhelm's Art Store, 520 14th st., bet. Clay and Washington.

CITY REAL ESTATE.

FINE LOTS on Grove st., near Eighth st., at one-half price. Alden-Garfield Co., 902 Broadway.

CHOICE LOTS for sale; beautifully located in Keller's Rose Park, Piedmont and Monte Vista aves., near St. Mary's College; close to three lines of electric cars, one passing property; lots 40 and 50 feet front by 100 deep; all improved with choice fruit and shade trees; good drainage; terms to suit. Apply to P. J. Keller, florist, 512 Seventh st., or on premises.

GREAT CHANCE—For sixty days only, you can buy a beautiful lot in the Jones tract, in the best part of Elmhurst; cement sidewalks; graded streets; city water; very low prices; $5 and $10 per month, without interest or taxes. Every house built on this property rents at once; houses built on easy terms. See owner, A. Jones, Elmhurst, or L. L. M. Salsbury, agent Elmhurst Land Co., 465 Ninth st.

SNAP!—$7 per foot, worth $15; beautiful lot, 44x160, Clinton Mound tract, right in town, 12 min. from Broadway; charming view; healthy location; 3 min. from electrics; must sell; owner going East. Address T. Ellis, this office.

REAL ESTATE.

PROPERTY FOR SALE
—by—
WILLIAM J. DINGEE.

$900—Choice building lot in Fruitvale 81x178 feet; situated on East 15th st. near Adeline st.; five minutes' walk to Twenty-third ave. station. WILLIAM J. DINGEE, 460-462 Eighth st.

$800—Fruitvale building lot; a prominent corner 72x114; short distance from Fruitvale station; offer solicited. WILLIAM J. DINGEE, 460-462 Eighth st., Oakland.

$500 to $1,000—Fine lot on Fruitvale ave.; tract now being subdivided; any size frontage can be obtained; special inducements and easy terms to those wishing to build. WILLIAM J. DINGEE, 460-462 Eighth st.

$2,500—A bargain; on Peralta st.; modern seven room, two story house, with 45 foot lot. WILLIAM J. DINGEE, 460 Eighth st.

$15,000—An elegant suburban residence to exchange; delightfully situated at Claremont; five acres; handsomely improved; one of the show places of the country; fine house of ten large rooms, stable, green house, servants' quarters, beautiful running creek, fruit trees, etc.; send for particulars. William J. Dingee, 460-462 Eighth st., Oakland.

$450—The best bargain in Oakland; lot 25x125; Filbert st. near Eighteenth st.; street work all done; reduced from $500; easy terms. WILLIAM J. DINGEE, 460-462 Eighth st.

$1,250—Modern cottage at Fruitvale; five rooms and bath; lot 50x142; situated on north side Lynde st near Fruitvale avenue. WILLIAM J. DINGEE, 460-462 Eighth st.

$4,000—Modern residence, seven rooms and bath; very desirable location in East Oakland; lot 50x100; being one of the best corners on Sixth ave.; fine neighborhood. WILLIAM J. DINGEE, 460-462 Eighth st., Oakland.

$3,500—Very desirable home in Highland Park; new modern seven room cottage; built in latest style; large grounds 70x140; must be sold. WILLIAM J. DINGEE, 460-462 Eighth st., Oakland.

$5,000—An elegant new home, corner 12th and Magnolia sts.; must be seen to be appreciated; easy terms. WILLIAM J. DINGEE, 460-462 Eighth st., Oakland.

LAYMANCE
REAL ESTATE AND INVESTMENT CO.
466 EIGHTH STREET.

An Unusual Bargain—A fine building lot on the west side of Telegraph ave., formerly worth $60 per foot, can be bought for less than $35; size to suit buyer; a special opportunity.
$1,500—A neat cottage, 6 rooms and bath, on 20th st. near West; rents $14; sunny and pleasant home.
$7,000—An elegant new two story residence, just completed, containing 11 rooms and bath; finished and completed with every modern convenience; exceptional location; constructed for a home; if not sold by July 1st will be withdrawn from market; five blocks of 14th and Washington sts.
$1,400—Cottage renting for $10 per month on Webster st. near 10th; lot 25x75; make an offer; being sold to close estate.
Business Property Investment—S. W. cor. 10th and Webster sts.; size 50x75; appraised value, $4,200; make an offer, as the estate must be closed.
$4,750—Just completed; new two story colonial style residence, 7 rooms and bath, beautifully situated on Linden st. bet. 14th and 15th; do not fail to see this house even if you are thinking of building your own home, as everything is the latest.
$1,100—Chestnut st, lot, 33x125, beautifully situated, close in and a bargain.
$1,100—Lot 32d st, 40x140, bet. Grove and Telegraph ave.
$1,400—Neat cottage on Harrison st. below 7th. Always rented.
$2,800—Neat cottage on 6th st.; corner lot; always rented.
$2,100—$200 cash, $20 per month; special bargain; worth $2,500; modern cottage, 6 rooms, on 13th ave. close to Brooklyn station, and will in the future be business property.
Special Installment Purchase—$1,250; read this; two story residence, building cost $2,000, lot 40x100, Highland Park, rents $12; only $350 cash balance on mortgage of $900, which was an original loan of $2,000.
$950—A new cottage of 4 rooms and bath on Peralta st. near 14th; a bargain.
$3,500—Two story residence, 8 rooms, north side of 10th st. bet Market and Castro; a central location, adjoining nice improvements; will bear investigation.
$1,250—Mortgage $900; only $350 cash; two story house, 6 rooms and bath, at 21st and Market sts.; rents $10 per month.
$600—Three lots at Piedmont. This is just half their value. Owner must have money. For full particulars apply to Laymance Co., 466 Eighth street.

EXCHANGES.

$2,500—Pasadena residence clear for Oakland home and assume mortgage.
$3,000—Los Angeles cottage for same value in West Oakland.
$5,000—East Oakland residence, 11 rooms, for San Francisco home, and assume mortgage.
$3,500—Central Oakland cottage for choice located lot or cottage in San Francisco.
$4,000—Choice Berkeley cottage for centrally located Oakland home and pay $2,500 difference.
$4,000—Modern central Oakland residence to exchange for income flats; pay difference.
$3,500—San Jose cottage, rents $15, for Oakland home and pay difference.
$7,000—Alameda 10 room residence, completely furnished, rents $60; mortgage $3,000; equity for Southern Cal. home.
$5,000—Mortgage $2,000, rents $30; San Francisco flats; equity for Los Angeles or Oakland home.
$12,000—Bank mortgage $5,000; elegant 13 room residence, Oakland; equity for Berkeley or East Oakland property.
Call or write for information.

LAYMANCE
REAL ESTATE AND INVESTMENT CO.
466 EIGHTH STREET.

OCULISTS.

HAYWARD G. THOMAS, M. D.; office Central Bank building, Fourteenth and Broadway; hours 10 to 4.

LOST AND FOUND.

LOST—Ladies' gold watch and chain between 23d ave. and 21st st. and 14th ave. and 24th st.; monogram "M. E. M."; reward. Return to 1128 23d ave.

LOST—One pink plush cape with red silk lining and trimmed with fur. Please return to 1037 Broadway.

FOUND—A red and white heifer near Forty-first st. and San Pablo ave., Emeryville. Owner can have same by calling at Forty-first st. and San Pablo ave. and paying charges.

LOST—Gold diamond locket monogram; on back "W. P. A." Finder return to W. P. Alsworth, 458 Ninth st., and receive liberal reward.

LOST—Wednesday, May 26th, a small box containing one pair gold sleeve links and two gold collar buttons. A. Steffanoni's name and address on box. Return to Tribune office and receive reward.

LOST—An Irish or Scotch terrier bitch from the home of Orestes Pierce, Vernon Heights; liberal reward offered by returning the same to Sam Bell McKee, 1038 Adeline.

REAL ESTATE.

BELDEN'S BARGAINS.

A NEW LIST.

Probate Sale—Must be sold to close estate; $250 will buy a cottage and 25 foot lot on a business street, right in center of town; $250 per front foot once refused for the lot alone; a chance for a nice speculation.
$2,150—Forced sale to close out heir's interests; pretty cottage home, 7 rooms and bath; lot 45x163; with stable; finely located and only three blocks to local station.
$2,250—An elegant new late style house of 7 rooms, bath and laundry; corner tower; swell windows; beautiful oak mantel, etc.; cost over $2,600 to build, but owner is obliged to sell and must sacrifice; lot 35x100; situate a few blocks from 23d ave. station, East Oakland; see this.
$1,000—Will buy lot 75x120 on 16th st., close to 16th st. depot; reduced from $2,500 to effect quick sale; street work all done; an elegant site for factory or warehouse purposes, or small tenements would find ready tenants.
$2,100—Modern 6 room cottage and lot 32x120; situate on a southwest corner on Grove st.; owner compelled to go to Europe and has reduced price from $3,600.
$125 to $175—Fifteen lots 25x100 each; near Adeline station; all taken on mortgage; worth three times these figures, but all we want is to get back the amount loaned; you get the benefit of the difference.

H. B. BELDEN,
Real Estate and Insurance. Exclusive dealer in foreclosure and probate properties. Money to loan on real estate in Oakland, Alameda or Berkeley. Houses to let. 1112 Broadway, bet. 12th and 13th sts., Oakland. Call or send for complete list of foreclosure bargains.

We have forty lots left in the Temescal tract, three blocks from the Telegraph avenue electric cars. Presents a fine front. Can be bought cheap. Small cash payment and easy payments. These are the cheapest lots in Oakland. Apply at once. BLOW & THOMSON, 416 Fourteenth street.

$800—House and lot on east side Magnolia street near Thirty-second street; lot 50x133. Call at BLOW & THOMSON, 416 Fourteenth street.

An elegant residence containing fourteen rooms, bath and all modern conveniences, situated on Jackson street, northwest corner near Oak street local station; lot 100x100; flowers, shrubbery and lawn; this property can be sold for much less than present actual value; apply at once. BLOW & THOMSON, 416 Fourteenth street.

Houses and cottages for rent and for sale in all parts of the city, by
A. J. SNYDER & CO.,
467 Ninth Street.

FOR RENT.

$18—Nearly new 6 room cottage on West street.
$17—Modern 5 room cottage on Twentieth near Telegraph.
$22—Seven room house, newly papered, Eighth street near Market.
$10 to $13—Four fine flats, modern in every respect, central location.
Make us an offer for a fine livery barn, central location.

FOR SALE.

We have several comfortable houses, located convenient to Seventh street local train, at very low prices, ranging from $650 to $1,200, and will give favorable terms for payment.
$450—Lot 50x120 feet, on Alcatraz avenue, two blocks from Berkeley local station, with street and sewer work complete.
$600—Fine corner lot 50x135 feet, south and east frontage, one block from Adeline station, Lorin.
$300—Lot 50x100 feet, on north side of Forty-third street, one block.
Money to loan on good real estate security

A. J. SNYDER & CO.,
Financial and Ins. Agents, 467 Ninth St.

J. S. COLBURN & CO.,
OAKLAND REAL ESTATE.
1756 SEVENTH ST., WEST OAKLAND.

$1,800—Nice modern cottage of 6 rooms, bath and high basement, on 10th st. near Center; lot 36x120. J. S. Colburn & Co., Real Estate, 1756 Seventh st.
$1,000—Will buy a cottage of 5 rooms and bath on Lincoln st. near Wood st.; lot 25x112½. J. S. Colburn & Co., Real Estate, 1756 Seventh st.
$3,000—Cottage of 7 rooms and laundry; high basement; all modern improvements; on Poplar st. near 14th st.; lot 49x125. J. S. Colburn & Co., Real Estate, 1756 Seventh st.
$1,250—House of 5 rooms; lot 27x90, N. E. cor. of Wood st. J. S. Colburn & Co., 1756 Seventh st.
$1,000—Installments of $20 per month, buys cottage of 5 rooms on Atlantic st.; lot 27x144. J. S. Colburn & Co., 1756 Seventh st.

ALAMEDA PROPERTIES.

H. P. MOREAL & CO.,
Real Estate Agents, S. E. cor. Park street and Santa Clara ave., Alameda. Tel. 37.
$1,200—Lot 35x100, with cottage 4 rooms and bath, near station.
$1,500—Lot 25x163, business property, Park st., near Park st. station.
$450—Fine lot 48x125 on Central ave.; great bargain.
$2,000—Fine new two story house, lot 35x100.
$2,500—Handsome new up to date cottage of 6 rooms and bath, only $100 down and balance $25 per month; lot 40x150, near station and school.
$2,250—Fine corner lot 33x100, modern 5 room cottage.
Fine N. E. corner, beautiful new cottage 7 rooms and bath, $150 down and $30 per month; a great bargain.
$4,000—Fine modern two story house of 8 rooms and large reception hall, with lot 50x130, one block from station, good location, any terms.
Bargains in all kinds of property. Houses to let cheap.
H. P. MOREAL & CO.,
No. 1432 Park St., - - - Alameda.

545 feet frontage, 3 blocks from Bay station; will cut up into 20 lots; only $6 a front foot; adjoining property selling at $12; will exchange.
$600—Lot 37x125, 3 blocks from station; street all finished and stone sidewalk; ready for building; snap.
Large meeting and dancing halls; offices for doctors, dentists, lawyers, architects, etc.; stores for any kind of business; very cheap rents.
$7,700—Ranch near Vacaville, 26 acres well improved, extra fine fruit; 40 acres hay, etc.; near school; will exchange.
Furnished and unfurnished houses for rent.
W. B. FITCH & CO.,
Encinal Hall block, Bay station, Alameda.

FURNITURE WANTED.

A. H. MAYER buys furniture, carpets, pianos, 1135 Market, S. F.; Tel. Jessie 761.

REAL ESTATE.

AT PRIVATE SALE
CHOICE BUILDING LOTS IN THE SANFORD TRACT,
CORNER SEMINARY AVENUE AND SAN LEANDRO ROAD, NEAR
—FRUITVALE,—
ON THE LINE OF THE OAKLAND, SAN LEANDRO AND HAYWARDS ELECTRIC RAILWAY.
One-fourth—CASH—One-fourth
BALANCE IN 6, 12 AND 18 MONTHS, INTEREST AT 8 PER CENT PER ANNUM, PAYABLE QUARTERLY.
POSITIVELY THE GREATEST OPPORTUNITY EVER OFFERED TO PURCHASERS OF CHEAP LOTS.
ON THE LINE OF THE OAKLAND, SAN LEANDRO AND HAYWARDS ELECTRIC RY.
ONLY ONE-FOURTH CASH,
BALANCE IN 6, 12 AND 18 MONTHS, ONLY 8 PER CENT INTEREST.
200—BEAUTIFUL LOTS—200
FROM $100 UP.
TO REACH THE PROPERTY GET OFF AT SEMINARY PARK STATION
THE SEMINARY PARK STATION OF THE LOCAL ROAD IS WITHIN EASY REACH. MANY OF THE LOTS FRONT ON SEMINARY AVENUE AND SAN LEANDRO ROAD.
THE OAKLAND, SAN LEANDRO AND HAYWARDS ELECTRIC RAILWAY PASS THE PROPERTY EVERY FEW MINUTES.
TITLE PERFECT
REMEMBER THE TERMS.
SMALL CASH PAYMENT.
INTEREST AT 8 PER CENT PER ANNUM, PAYABLE QUARTERLY.
FOR MAPS AND FURTHER PARTICULARS APPLY TO
—S. S. AUSTIN,—
1101 TWENTY-THIRD AVENUE, EAST OAKLAND.

BENHAM & THOMAS.

LIST OF BARGAINS.

$250—Fine lot, Golden Gate; easy terms.
$500—50 foot lot, well located.
$1,000—Two choice lots in Stockton.
$1,200—Modern cottage, large lot, Golden Gate.
$1,400—New cottage, E. 19th st.; large lot.
$3,000—Seven room cottage and barn, East Oakland.
$2,000—Two story house, five rooms, E. 17th street.
$2,500—Five room modern cottage, near business corner.
$3,500—Five room cottage and stable, large lot, 11th ave.
$6,500—Ten room modern house, adjoining business property.
$1,500—Five room house, 13th ave.; business property.
$1,750—Five room modern cottage, 13th ave.

DESIRABLE PROPERTIES FOR EXCHANGE.

$1,600—Clear ranch, 160 acres, Missouri.
$1,000—Five lots, Wichita, Kansas; clear.
$1,000—Block, 12 lots, Acton, Los Angeles county.
$4,000—125 acres, Howell Mt.
$5,000—Choice ten acre tract, Pasadena; clear.
$3,500—108 acres, Ben Lomond; clear.
$16,000—183 acres, near Concord; improved.
$1,250—30 acres, Santa Cruz Mts.; clear.
$2,400—160 acres, Tehama county.
$1,750—Four acres, improved, near Los Gatos.
$3,500—Fifty acres, orange land, Palermo.
$10,000—725 acres orange, alfalfa and grain and pasture land, plenty of timber, well watered and in irrigation district, good buildings; Yuba county, five miles from railroad; can be subdivided; this is a great bargain; will be sold or exchanged for Oakland or S. F. property.
$4,000—480 acres, stock and hog ranch.
$4,000—460 acres stock and wood ranch.
For Rent—Furnished house, six rooms and bath, near Broadway; $40; with piano.

BENHAM & THOMAS.

Some choice bargains in Oakland properties will be announced here in a few days by
E. W. WOODWARD,
Real Estate and Notary,
966 Broadway.

J. W. Moss will advertise several big realty bargains in a few days.

MEDICAL.

ALL monthly sickness, from whatever cause, restored in a few hours; safe and sure at all times when others have failed; every case guaranteed; my old time remedies never fail; years of experience; advice free; terms reasonable; home in confinement; 1126 Market st., S. F., over Owl drug store. Mrs. Dr. Daley.

ALL FEMALE COMPLAINTS and diseases of the eye promptly cured at Mrs. Dr. Scott's, 410 Geary st.; consultation free; no charge until cured; hours, 10 to 12, 2 to 4 and 7 to 8.

MARCUS L. LEVY, 24 Turk st., San Francisco, rooms 21, 25 and 26, German specialist for private diseases of male and female; electric and massage treatment at all times; moderate charges and business strictly confidential; all treatment taken by contract; easy payments; open at all hours, Sunday included.

DR. CUMMINGS' Magic Rheumatic Belt will cure the worst cases of rheumatism; will give $500 for any remedy that will equal it; call or write for testimonials of hundreds cured. Cummings' Wonderful Persian Liniment will cure diphtheria, neuralgia, burns, sprains, bites of poisonous insects and poison oak. Cummings' Perfect and Quick Cough Cure stops violent consumptive coughs in 3 to 10 days. Cancer cured without the knife. No pay till cured. Office, 873½ Market st., San Francisco.

CONFIDENTIAL—Ladies in trouble communicate with Dr. Santee, 33 Grant ave., San Francisco.

A BLESSING to ladies suffering from irregularities and diseases peculiar to their sex; latest improved method of treatment; never fails; perfectly harmless; free from any bad effects; never makes them sick to make them well; travelers helped immediately; prices to suit the times; home in confinement. Dr. and Mrs. Davies, 14 McAllister st., next Hibernia Bank; consult free. French regulating pink pills, $2.

LADIES, why suffer when you can easily and surely be cured by the harmless B. C. Winter's Sanno Eucalyptus Remedies, to be had of all druggists, or Mrs. K. Dods, general agent, 1010 Webster st., Oakland.

DRS. C. C. & G. W. O'DONNELL—Office and residence, 704 Washington st., near Kearny, and 705 Market st., San Francisco; office hours, 10 A. M. to 4 P. M., and 7 to 8 P. M.; particular attention paid to diseases of women and children.

ATLANTIC CITY'S LOSS.

Several of Her Cottages Go Up in Devouring Flames.

Two Young Ladies Have Narrow Escapes From Burning to Death.

By Associated Press to The Tribune.

ATLANTIC CITY, N. J., July 6.—Little Paul Hichborne, Jr., the 12-year-old son of Col. Philip Hichborne, chief naval constructor of the United States navy, was setting off firecrackers near his father's cottage at Brigantine Beach. A spark flew into an upper window and soon the entire garret floor built of yellow pine and as inflammable as pitch, was in flames.

Clara Morris, a colored maid, discovered the fire. Her first thought was for her young mistress, Miss Martha Hichborne, and her guest, Miss Margaret Tyler of Washington, D. C. She knew they were sitting on the upper piazza. She could hear the frantic voices of the young women as they appealed for aid, and she mingled her cries with theirs, but she could not get to them nor they to her.

Meanwhile the alarm had spread. Every able-bodied man was soon at the scene. Charles Harris, tossing a blanket over his head, mounted the stairs and rushed through the smoke and heat to the piazza in front, where the frightened women were cowering. Nothing but a stiff breeze fanning the flames toward the northwest, had prevented them from being burned.

Harris was about to seize Miss Hichborne, when she mutely motioned towards her guest. So he picked up Miss Tyler, fainting and helpless with terror, and rushed with her through the house and down stairs. He returned and carried Miss Hichborne to safety. Then he succumbed himself, and it was found that his hands had been terribly burned. He was treated by Dr. Armstrong, who did not think his injuries dangerous.

The sea breeze drove a shower of sparks towards the cottage of United States Senator Mitchell of Wisconsin, which is now occupied by Washington friends of the Senator, and soon that splendid seaside palace was on fire. At the same time the cottage of Captain James Holdzkoimb and the Brigantine House, where Senator Quay goes for rest and recreation, were discovered to be on fire.

The bucket brigade, which was passing pails of water up from the sea, succeeded in saving these two houses, but the Hichborne house was destroyed. Colonel and Mrs. Hichborne were away from home.

HAMMOCKS!

A hundred kinds, a hundred prices, at Meese's, 1009-1011 Washington st.

THREE LADIES RAN.

Three ladies run over to the Oakland Free Market, Clay, Fifth and Washington streets, to buy fresh country produce, butter, eggs, meat, poultry, game, tinware, spices, fruit, rabbits, fresh vegetables,

Oakland Tribune

PUBLISHED DAILY (Sunday excepted)

—at—

413, 415 and 417 EIGHTH STREET

—by the—

TRIBUNE PUBLISHING COMPANY.

WILLIAM E. DARGIE, President.

Delivered by Carrier.

AT FIFTY CENTS PER MONTH.

OUR EASTERN OFFICE.

The Eastern Office of The Tribune is located at 230 Temple Court Building, New York City. Complete files of The Tribune may be found there. Visitors always welcome.

E. KATZ, Manager.

AMUSEMENTS.

Oakland—"The Queen's Guard."
Exposition Building—Oakland Exposition.
Baldwin—"The Prisoner of Zenda."
Morosco's—"Captain Paul."
Alcazar—"A Victim of Circumstances" and "The First Born."
Tivoli Opera House—"Wang."
Orpheum—High Class Vaudeville.

PICNICS AT SHELL MOUND PARK.

July 11th—Haanoveraner Verein, until 11 P. M.

July 12th—Loyal Grange Institution of California.

UNION LABEL

TUESDAY.....JULY 6, 1897.

Tillman has succeeded in making himself the logic man of the Senate.

Santa Ana, with a population of about 2,000, consumes 50,000 gallons of water daily. Kentucky papers please copy.

California is giving Bryan a warm welcome. It will be about a hundred in the shade as he passes through the San Joaquin.

The British lion is getting dangerously close to Hawaii. The Union Jack has been hoisted over the principal islands in the Solomon group.

Ward talks about meeting Col. Bradbury on the field of honor, but the question arises, by what right would the Britisher be on such a place.

Patriotism was rampant in Oakland yesterday. From the pulpit to the prison everything was redolent with the glow and enthusiasm of the nation's birthday.

It looks as if there is a little politics in this big strike in the East. There are a good many interests that would find it profitable to egg on such a movement at this particular time.

We will have the Christian Endeavor hosts with us in a few days, and every one in Oakland must do all possible to make the town fraught with pleasant recollections for our visitors.

A newly married couple will accompany Explorer Peary on his approaching expedition to the North Pole. They probably want to prove that there is no fear of their love growing cold.

Antiquarians in England are growing about the continual "restorations" of the old churches. They have restored Canterbury Cathedral so often that outside of the foundation very little of the original remains.

Barney Barnato's millions seem to have dropped almost as completely out of sight as he has. What has become of that large crop of mushroom heirs that sprung up with such amazing rapidity when the news of his death first came out?

If you want to get an idea of what Alameda county is capable of, just take a trip to the Exposition. You will come away convinced that this is the best and most fruitful section in the State of California. It can well be termed the land of possibilities.

Bryan is using his stock argument that the people do not want more taxes put more money with women to pay taxes. Perhaps he does not stop to think that that is just what the tariff bill is being framed for—so that the people can get more money.

Ex-Speaker Lynch is killing two birds with one stone. He has arrived at Washington at the head of a delegation that will urge that work be at once commenced on San Pedro harbor and incidentally he will say a good word for himself as regards his aspirations for the collectorship now held by Welburn.

Santa Cruz is evidently doubtful about her own attractions. This is the way the Penny Press of the seaside town yesterday chronicled the advent of the orator of the day: "Col. John P. Irish arrived overnight from Oakland. He will speak at the Palm Theater at 11 o'clock this morning and will make his escape from town this afternoon."

Carnegie's nephews have gone to the South Seas looking for adventures. They say they want to do something to get themselves talked about. Doubtless they will get their wish. If they happen to strike one of the cannibal isles they will probably be the center figures of an interesting debate as to whether they shall be roasted, fried or baked with onions.

Where is Dr. Hamilton Griffin, the champion confidence operator of the United States. The Nez Perce Indians have grown distrustful of the banks and have got about $500,000 hoarded in their homes. To those possessing their confidence they are tendering the free use of large sums without interest and in some cases they are offering to pay white men to keep the money safely for them.

If the sugar bounty could only go through what a great victory would be achieved for California. It would mean about $162,500 annually for our beet sugar farmers, nearly one-sixth of which would come to Alameda county. Estimates of the State production for the coming year are as follows: Chino, 25,000,000 pounds; Watsonville, 5,000,000; Anaheim, 5,000,000; Alvarado 10,000,000. California is far in the lead as regards the industry, for the only other output throughout the country is as follows: Utah, 8,000,000 pounds; Michigan, 4,000,000; Nebraska, 12,000,000; Wisconsin, 1,000,000.

A VALUABLE SYMPOSIUM.

The State Board of Trade has made an innovation upon the usual methods of presenting the advantages of California. They have published a book advertising the resources of the State that will interest the people of California. Heretofore the effort has been solely to induce a desirable immigration by indiscriminate laudation of our productive capacity, our climate, and our illimitable industrial possibilities. Everything that has been written about California as a place of residence was conceived with a single purpose to the edification and instruction of the non-resident. Never before has the California man been considered in "room literature." It seems to have been taken for granted that there was no necessity for informing the citizen of the State or instructing him regarding the resources of his self, climate, and latent or dormant capabilities.

The California State Board of Trade has adopted another, and it is believed, a better plan for advancing the interests of California. The handsome volume which they have just issued is a compact resume of the salient features of every industry that ample experiment has proved will succeed in west of the Sierra Nevada. Each article is by authority of an expert for whose ability every Californian can vouch and on whose knowledge and judgment Californians can depend. In consequence this book will be sent out of the State by Californians of every section with a personal indorsement of its worth, veracity and absolute value as a compendium of the varied capabilities of California. This result is achieved by compelling a personal interest in the enterprise. The book has been written primarily for Californians on the hypothesis that their indorsement will materially advance its purpose.

The credit of this original device is due to William H. Mills, Chairman of the Committee on Printing of the State Board of Trade. The book has been written, compiled, and edited under his personal supervision, and his scope and purpose is admirably set forth in his introduction. "This book," says Mr. Mills, "was planned, and is published, for the purpose of affording answers to inquiries which naturally arise in the minds of intelligent strangers concerning the land in which they are visitors. The articles it contains were prepared at the solicitation of the California State Board of Trade, by the most eminent and distinguished writers of the State especially qualified to present in a comprehensive but condensed form the various subjects assigned them. It anticipates and answers a broad range of questions on the part of the intelligent stranger who desires to be made acquainted with the industrial, commercial, social, moral, educational and religious conditions of the country he visits, as well as furnishes information to the home-seeker, whose desire and duty it is to know something of the status of civilization with which he is to cast his lot, and of the present and prospective prosperity of the commonwealth of which he desires to become a citizen."

It is only necessary to present a list of the names of the contributors to this book to convince any Californian of its intrinsic value as a truthful and faithful advertisement of the advantages of the State. These contributors are D. R. Sessions, William L. Merry, secretary of the San Francisco Chamber of Commerce; Professor E. W. Hilgard, of the State University; John Muir, the eminent naturalist; Charles H. Shinn; General N. P. Chipman, president of the State Board of Trade; C. E. Grunsky, a prominent civil engineer; Charles G. Yale the well known writer on mines and mining, C. E. Green the mining expert, Alfred Holman, editor of the "Rural Press"; E. J. Wickson; Gwood Cooper; I. N. Hoag; Claus Spreckels; William Forsyth, the Fresno raisin grower; W. C. Curtis; J. H. Dickinger; Samuel E. Watson; J. A. Pond; Emory E. Smith; Charles M. Chase, John H. Wise; W. S. Green; the Rev. Horatio Stebbins, Martin Kellogg, president of the State University; Horace Davis, John P. Irish, Dr. A. M. Gardner, superintendent of the Napa State Insane Asylum; Dr. Edward S. Holden, president of the Lick Observatory, and Edwin H. Clough.

The titles of subjects treated by the writers include "The Early History of California"; "Commercial Position of California", "Climate of California," "Scenery of California," "California Forests," "Resources of California," "Irrigation;" "Condition of Gold Mining in California" "Mines and Their Record of Production;" "Agricultural Policies in California;" "Distinctive Features of California Horticulture," "Olive Culture;" "Citrus Culture in California," "The Beet Sugar Industry," "The Raisin Product," "Transportation in California," "The Canned Fruit Industry;" "Varying Conditions in California;" "Poultry Farming," "Flora of California;" "The Live Stock Interests of California;" "Wool Husbandry in California," "Indigenous Forage Plants;" "Religion and Churches in California;" "Education in California;" "Political Status of California as Determined by Statistics;" "California's Call to the Immigrant," "California and the Insane," "The Lick Observatory of the University of California;" "San Francisco," "An Analysis of Land Values."

The book is profusely illustrated with well executed half tone engravings from photographs. In short, nothing has been left undone to make this the most valuable contribution to the industrial literature of California and it will be so considered by every one familiar with the subjects treated.

Kaiser Wilhelm wants to show the world that he can shine just as much in the literary arena as his royal relative, Queen Victoria. He has accordingly written a play which is shortly to be produced at one of the leading theaters of Berlin. It is a foregone conclusion what the newspaper criticisms will be like.

Much in Little

Is especially true of Hood's Pills, for no medicine ever contained so great curative power in so small space. They are a whole medicine chest, always ready, always efficient, always satisfactory; prevent a cold or fever, cure all liver ills, sick headache, jaundice, constipation, etc. 25c. The only Pills to take with Hood's Sarsaparilla

Hood's Pills

BRYAN IS COMING.

The Silver Orator Will Be Heard In Oakland Tomorrow.

ALAMEDA ALSO TO BE VISITED.

Elaborate Preparations for the Young Man's Reception.

SPEAKING IN LINCOLN PARK.

A Fine Programme Has Been Arranged by the Committee.

William J. Bryan, the eloquent exponent of the cause of free silver, is nearing this city every hour, and will speak here tomorrow at noon in Lincoln Plaza.

The announcement of Mr. Bryan's coming has attracted a great deal of attention all over the city and county, and as a consequence there will undoubtedly be thousands of people to listen to him in support of his views, which have drawn to him so many adherents throughout the country.

It is estimated that there will be fully 30,000 people present in the plaza tomorrow, and those who desire to get a good position near the stand will be obliged to go early.

The stand is now in course of erection, and will accommodate about 100 people, and the number will be represented by the vice presidents, nearly all of whom have already been named.

This stand will occupy the entrance to the plaza at the southwest corner of the grounds. This spot was chosen because it would enable the orator to turn his back to the sun, and enable him also to make use of the winds from the bay for the purpose of carrying his voice to the limits of the audience.

Mr. Bryan will arrive in this city tomorrow about 7:30 A. M., and will be taken then to Alameda, escorted by the Reception Committee of that place. The party will travel from this city by way of the broad gauge local. At Mastick station, Alameda, carriages will be taken and a drive will be indulged in through the residence district.

Breakfast will be served at the Park Hotel, after which Mr. Bryan will be escorted to the stand at the corner of Santa Clara avenue and Walnut street, where the speaking will take place.

The Oakland Reception Committee will drive to Alameda in carriages about 11 A. M., and will escort the orator to this city. This committee comprises J. M. English, M. J. Laymance, R. M. Fitzgerald and J. W. Dutton.

George W. Baker is the chairman of the committee, but he is now with Mr. Bryan, as is also W. W. Foote of this city. They have been with him for several days.

On the arrival of Mr. Bryan and party in this city, they will be driven to the plaza where the address will be delivered.

The list of vice presidents for the meeting so far as selected, is as follows:

Oakland—Judge E. M. Gibson, Thomas Gardiy, H. A. Maxfield, T. D. Fish, Dr. M. W. Fox, Calvin B. White, A. J. Gregg, T. O. Fowler, James Hennessey, R. W. Miller, Fred Sinclair, P. B. Preble, Harry Baker, A. Gillin, Edward Houshaw, W. M. Miller, Edward Bennison, John Shay, Hiram Luttrell, E. P. Ellis, Walter Hackett, Polk Gray, S. Dachrach, J. W. Moss, O. M. Sanford, C. N. Hitchcock, Dr. H. N. Rucker, A. P. Holland, W. A. Fine, Dr. H. A. Rytkogel, G. A. Stevens, J. C. Bullock, Thoms Clunie, M. H. Stanley, James Powers, Richard Wallace, John A. Geary, P. J. Matthews, Chas. McCleverty, Victor Gilardin, Dr. W. G. Stimpson, C. R. Gould, J. J. McDonald, George R. Reno, W. B. Hardy, Dr. W. H. Loomis, P. P. McFeeley, J. F. McCarthy, Frank Ench, R. W. Merrick, J. B. McDonald, Dr. L. P. Hess, Captain John Hackett, E. Abrahams, N. Rosenberg, R. Reed, B. Bercovich, W. J. Dingee, F. R. Girard, A. Flibush, G. J. Earl, James Landregan, H. McPike, L. F. Hickey, E. H. Benjamin, L. Kehoe, T. C. Logan, Robert Stewart, A. T. Dewey, Homer Craig, C. G. Yale, Frank G. Drumm, M. J. Kelley, G. W. Bunnell.

Country districts—Dan Inman, Livermore; Green Majors, Alameda; N. R. Lyle, Alvarado; Thomas J. Thompson, R. R. Meyers, San Leandro; G. W. Kraft, Dr. A. J. Dean, Haywards; Dr. J. B. Tormey, Haywards.

At the close of the address, Mr. Bryan will be driven to the Franklin street wharf, where he will go aboard a tug and thence be taken to San Francisco, where he will deliver an address at 8:30 and 7:30 P. M.

MAIMED AND WOUNDED.

Many Youths and Adults Have Cause to Remember the Fourth.

As a consequence of the explosion of powder and other means of observing the Fourth of July, the doctors and Steward Tobin at the Receiving Hospital have had a lively time since Sunday last.

Louis Martin, aged 12 years, residing at 1357 Sixteenth street, got powder in his eye and was attended by Dr. Musser.

George Murray residing at 202 B street, broke his collar bone by falling off the back of a chair.

W. B. Miller of the Sixth street fire company, while riding a bike to a Sunday fire, collided with a dog and was thrown to the ground, injuring his knee. His injuries were dressed at the Receiving Hospital.

Milton Grant, a lad at Sixth and Clay, and A. Nelson a lithogapher, had their eyes injured by powder explosions. Both were treated by Dr. Porter.

George May of East Oakland was injured on the wrist by a toy cannon.

James Curley dislocated his shoulder by falling down a hay chute at Second and Clay streets.

Mrs. S. Riley, who resides at the Palmer House on Telegraph avenue, was run down and injured by a phaeton driven by an unknown lady, at Fourteenth and Broadway Saturday night.

A Strange Death.

Mary Sullivan, a young woman who lived in West Oakland with her mother, swallowed a pin seven days ago, and died last night from septic meningitis.

Miss Sullivan has been suffering agonies ever since the accident occurred. She was removed to a sanitarium where she died. The post mortem examination revealed the presence of the pin in the victim's stomach. The pin had rusted and the organs were paralyzed.

STILL AT WORK.

A Number of Articles Stolen on the Glorious Fourth.

R. E. Williams, a business letter carrier of San Francisco, who lives at Fruitvale, hitched his large bay mare to a light cart Sunday evening and proceeded on his way to the services at the Centennial Presbyterian Church at Twenty-fourth avenue and East Seventeenth street.

Arriving at the church Williams tied his horse to a post and went inside.

When he returned the animal and cart were missing. No one could be found who had seen the mare driven away. Williams decided that his rig had been stolen and reported the matter to the police.

Detective Shorey has been detailed on the case.

Peter C. Peterson has reported that his room at 567 East Twelfth street was entered Saturday in his absence and a watch worth $30 was stolen.

An American flag was stolen from the front of M. Scharmann's cigar store at Twelfth and Broadway last night.

DEATH OF MRS. KING.

A Well-Known Lady Passes Away at a Good Old Age.

Death came very suddenly to Mrs. Caroline A. King at an early hour of this morning, at the residence of her daughter and son-in-law, Judge and Mrs. E. Nusbaumer on the corner of Sixth avenue and Sixteenth street. The deceased was a native of Monroe County, New York, and has lived in this State for over twenty years.

She leaves a daughter, Mrs. E. Nusbaumer, and two sons, W. E. King and J. N. King.

In East Oakland where she has lived for a number of years, she was widely known and respected, her character being a very lovable one.

The Nusbaumer family who are all away for the summer at Sim's, will return tomorrow morning on the first train. The death of Mrs. King comes as a very sad shock to them.

The deceased was 72 years, 8 months, and 25 days old.

MAY DROP MURDOCK.

The Fire Department Is Again Stirred Up Over Changes.

A rumor gained currency today and was considerably talked about the streets to the effect that there would be a change made in the Fire Department at tomorrow's session of the Board of Fire Commissioners.

The man said to be slated to go is Fire Warden Fred Murdock. It was said that Mayor Thomas and City Engineer Clement had agreed upon a successor to Murdoch.

When seen by a Tribune man, Murdoch said he had heard the rumors, but thought they were without foundation.

Mayor Thomas and Mr. Clement both denied that they had reached an agreement.

POLICE PROCEEDINGS.

Seventeen Fourth of July drunks were on the Police Court calendar this morning. Among them were two women and a Japanese. In most cases they forfeited $6 bail.

Frank Connors, who is charged with battery by a Chinaman, will plead July 21st.

N. J. Perry who is charged with stealing a lot of corn from Mrs. Smith of East Tenth street and Tenth avenue, will be tried July 9th.

The case of A. H. Birch, charged with embezzlement by Rann, the laundryman, has been set for July 7th.

Mrs. J. D. Douglass, the colored woman who was charged with beating A. R. Busch, an old Frenchman, has been found not guilty.

James Flynn, charged with grand larceny, and E. Joseph, charged with battery, will be tried July 7th.

J. C. Allen, the corn doctor, has been found not guilty of disturbing the peace of Dr. Harms.

THE QUEEN'S GUARD.

An excellent bill will be presented at the Oakland Theater this evening. The Queen's Guard is a strong melo-drama, with a clever comedy vein running through it. The plot is an interesting one and contains some intensely exciting dramatic incidents. The scenes are enlivened by gay comedy roles, which will be interpreted by the clever artists Lottie Williams and Ed Heron.

The entire Bates company will be in the cast and several new persons will also be seen. The Queen's Guard will probably have a successful week's run.

Knapp Wants a Dog Tag.

W. Knapp, Ex-Deputy Tax Collector, has addressed a communication to the City Council, in which he asks that the Council provide the wherewithal to pay a claim recently allowed by that body. Knapp pleads as an excuse for urging the matter that he has a dog which is very much in need of a license tag.

A Tribute to the Dead.

The children of the San Pablo Avenue School, Berkeley, will hold services July 14, commemorative of their former companion, who was recently killed by a railroad train. The 14th inst will be the anniversary of the dead boy's birthday.

AN ARMY EXPERIMENT.

Strength of Troops on Long Runs on Bicycles.

The army corps carrying dispatches from Chicago to army headquarters, Washington, on bicycles to demonstrate the practicability of the rapid movement of troops over long distances on wheels, trained for their run, on Postum Cereal in place of ordinary coffee and Postum was used on the entire trip.

Naturally, a careful investigation into the qualities of Postum preceded its adoption by the officer in Chicago. It is quite generally known to athletes themselves, that Postum Cereal Food Coffee adds, in a marked degree, to the power of any man for continuous physical exertion, the heart, the lungs and nerves, working vastly better than where the ordinary coffee has been used. The reason for this is that Postum is made of certain parts of cereals, skillfully selected and scientifically prepared. Certain ingredients of food are needed by the human body to supply the peculiar gray substance that should fill every nerve cell in the body. This cannot be obtained from drugs, but must come from food. Postum Cereal Food Coffee is made from these elements. It looks like coffee and tastes much like it, but it is a distinct beverage, rich in food value and standing on its own merit.

Many people have had Postum poorly made. It is rich and delicious when boiled fifteen minutes and served hot, with enough in the boiler to make it a very deep seal brown color.

POSTUM CEREAL CO. Ltd., Battle Creek, Mich.

Did ever a woman experience true happiness until she bent over her rosy-cheeked, sleeping babe, tired of play and forgetful of toys. Never. True happiness for a childless woman is nature's most emphatic impossibility. The world teems with otherwise happy wedded couples that only need the link of a babe's divided caresses to unite them in mutual happiness through all eternity. Any woman may assure herself of happy wifehood, long life, love, and the great blessing of motherhood, who will take proper care of her womanly-self, and resort to the right remedy for weakness and disease of the delicate organs peculiar to her sex.

The best of all-known remedies for the special weaknesses and diseases from which women suffer is Dr. Pierce's Favorite Prescription. It acts directly and only on the organs that bear the burdens of motherhood. It makes them strong and healthy. Taken during the expectant period it banishes the usual discomforts and makes baby's advent easy and almost painless. It insures a robust newcomer and an ample supply of natural nourishment. All good druggists sell it.

"It is my heart's desire," writes Mrs. M. E. Jimpson, P. O. Box 31, Kinderhook, Columbia Co., N. Y., "to tell you what Dr. Pierce's medicine has done for me. Two years ago I was in a very bad state. I took nine bottles in all of your 'Favorite Prescription.' I had been married five years and had not had any children. I now have a young son one year old. Dr. Pierce's Favorite Prescription effected a positive cure—words cannot express my gratitude for the relief from the great suffering I so long endured. I do not think I should be here to-day had it not been for Dr. Pierce's medicines."

Dr. Pierce's Pleasant Pellets regulate the liver, stomach and bowels.

THE WEATHER.

FORECASTS FOR 36 HOURS ENDING 5 P. M. PACIFIC TIME, WEDNESDAY.

Northern California: Fair this afternoon, to-night, and Wednesday; fresh northerly winds in the interior, brisk in the Sacramento valley—a moderate norther in that section, warmer in the interior.

Southern California: Fair to-night and Wednesday, except partly cloudy along the coast to-night; warmer in the north portion to-night; fresh northwesterly winds.

The pressure is highest this morning in northern Oregon and lowest in western Idaho and Arizona.

Showers have occurred in western Oregon, Washington, northern Idaho, and western Montana, and thence northward into the British possessions. Clear weather prevails in California, except along the southern coast where it is cloudy.

A moderate norther has begun in the Sacramento valley. HAMMON.

Oakland Wins the Debate.

The Washington-Lincoln Debating Club of Oakland won a victory from the Capital City Debating Society at Sacramento Saturday evening.

The debate was well rendered and much praise is due both teams for their fine delivery and statements of facts. The subject was "Resolved, That Lee was a greater general than Grant."

Oakland had the negative side, and was represented by Messrs Rutherford and Luhr and Miss K. West, who won the debate.

An Insolvent Grocer

J. E. Solomon has filed his petition in insolvency. His liabilities amount to $1,558.87. His assets comprise personal property valued at $512.

These in the main are the stock of groceries at 203 San Pablo avenue, valued at $400, outstanding accounts, $92, and household furniture and personal wearing apparel at Eighteenth street and San Pablo.

Shot Himself.

Willie Jones, a colored boy, shot a hole in his left thigh with a blank cartridge yesterday, but the injury was not dressed this morning until the lad was brought to the Receiving Hospital, where his injury was attended to by Steward Tobin.

A Big Sale.

Mrs. Caroline Bechtel has purchased the Greenhood block on Twentieth and Telegraph avenue, through J. H. Macdonald & Co. It consists of three stores and three flats. The purchase price is said to have been upward of $25,000 and a mortgage of $12,000 has been given to the Oakland Bank of Savings.

No Harm Befell the Dolphin.

Owing to a calm, the yachting party on the Dolphin, that was chaperoned by Mrs. W. Sharon, was detained a few hours outside the estuary. The party got in safely shortly after midnight.

Market Quotations.

Corrected daily by Hill & Egan, grain and commission brokers, Oakland, July 6, 1897.

CHICAGO MARKET REPORT.

	Open.	High.	Low.	Close.
Sept. Wheat	64⅝-¾	65⅛	61⅝-½	65⅛
Sept. Corn	26¾	27¼	26¾	27⅛
Sept. Pork	7 75	7 80	7 65	7 80

Puts, 64¾, Calls 65⅛-¼. Curb 65⅛.

NEW YORK STOCKS.

	Open.	High.	Low.	Close.
Sugar	126¼	127½	126⅛	127½
Tobacco	74½	74¾	73¾	74¼
C. B. & Q.	82⅞	83	82	82⅝
Gas	93⅞	92⅞	93	93⅛
E. G. Electric	33⅝	33⅝	33¼	33¼
Manhattan Con.	91½	91½	90¾	91⅛
Northwestern	116⅛	116¼	115	116
Rock Island	73½	73¾	73¼	73⅜
St. Paul	82⅞	83⅛	82½	82⅞
Western Union	84	84¼	83¾	84¼
Jersey Central	84½	84½	82⅝	83

Granted a Pension.

George C. Hitchcock, a veteran of the Civil War, who resides in this city has been granted a pension by the Washington authorities.

Happy Are They.

Thousands are using Dr. Byran's Kola Vitality Beans. They bring back lost vital powers. 25 cents. For sale only by A. J. Dibert & Company, 1111 Broadway.

ROBINSONS' CHEAPEST PLACE FOR FLOWERS, FEATHERS, TRIMMED HATS ... 965 WASHINGTON ST. ··OAKLAND··

DIED IN HIS BUGGY.

Louis Schaffer Overcome by Heart Failure While Driving.

Louis Schaffer, one of the best known residents in this city, died suddenly Saturday evening as he was in his buggy. The vehicle with the dead driver was found near a watering trough, where the animal had stopped to drink.

M. D. Glaze discovered the death of Mr. Schaffer as he was walking towards the Twelfth street dam. It is generally supposed that death was due to heart disease.

The deceased was a well known and highly respected merchant of this city, having been in the butcher business here for many years. He retired some time ago from the retail business, but continued in the cattle trade. He was an uncle of ex-Chief of Police Schaffer and was 63 years of age.

The funeral took place this afternoon from the Masonic Temple. The ceremonies were conducted by Live Oak lodge No. 61, F. & A. M., and the remains were interred at Mountain View.

Will Help the Poor.

A new organization has been incorporated whose object it is to relieve the poor. The name of the association is the "Eintract Frauen Understuttings Verein."

BROWN'S BRONCHIAL TROCHES are unrivalled for relieving COUGHS, HOARSENESS AND ALL THROAT TROUBLES. Sold only in boxes

Digby—"I suppose you have spent a great deal of money on your son's education?"

Hooten—"I think most of it has been spent on an effort on his part to escape an education."

NEW CROP TEAS SEASON 1897

Have just arrived, prices lower than ever, quality the best, sure to please. The New York Tea Co., 859 Broadway, bet. Seventh and Eighth sts. Tel. black-3662.

Fuddy—"Isn't Miss Smarte a little extravagant? I notice she wears silk about every day in the week. Don't think I ever saw her in calico."

Duddy—"Oh, that's not extravagance. The fact is, she's terribly set against the personal element in journalism, so much so, indeed, that she never allows herself to appear in print."

Drowsiness is dispelled by BEECHAM'S PILLS.

$25, Chicago Via the Rio Grande, Western and Denver and Rio Grande Railways.

Take advantage of these cheap rates and travel via the scenic line of the world. Through tourist and Pullman cars both morning and evening. For tickets and sleeping car reservations, apply to H. W. LOWNSBERRY, P. A. 902 Broadway, Oakland, Cal.

CHRISTIAN ENDEAVOR RATES LAST VIA SANTA FE ROUTE.

Sale of tickets to everybody commences July 12th. Last day of sale, August 9th. First class to Denver, $20; Kansas City, $22.50, St. Louis, 23; Chicago, $25. Secure Pullman accommodations at once. Parties starting before August 9th can stop over at Los Angeles and other points in the State until that date if desired. See Southern California.

Detailed information, tickets and sleeper berths furnished at company's Oakland office, 1118 Broadway, telephone main 425. J. J. Warner, passenger agent.

$32.50 TO CHICAGO BY THE NORTHERN PACIFIC RAILWAY.

Stop over for six days allowed at the famous Yellowstone Park. Tickets on sale at above rate to St. Paul, Minneapolis and all points in North Dakota. All accommodations first class. Meals in dining cars. For further information, call on or address T. K. Stateler, Gen. Agt. N. P. Ry., 638 Market st., S. F.

For the best mixed drinks go to the popular Macdonough bar (Fred Ch. Pooch, prop.), next to the theater.

THE JOSEPHINUM ORPHANAGE.

The names of the children who have entered the Josephinium Orphanage Mission San Jose, Alameda County, Cal., since January 1, 1897:

Whole orphan—Female, Nora George, aged 12 years. Half orphans—Male, Chas. Baldwin, aged 11 years; Horace Baldwin, aged 9 years; females, Edna Kelly, aged 6 years; Henrietta Baldwin, aged 7 years; Virginie Baldwin, aged 5 years, Mamie Barry, aged 12 years.

Bay City Flour—purest.

CASTORIA.

The fac-simile signature of Chas. H. Fletcher is on every wrapper.

CHRISTIAN ENDEAVOR TICKETS.

UNION PACIFIC DIXIELAND WORLD'S PICTORIAL LINE

Commencing Monday Morning July 5th, 1897 —THE— UNION PACIFIC SYSTEM

Will sell Tickets to Points East as Follows:

CHICAGO	$25.00
KANSAS CITY and OMAHA	22 50
ST. PAUL	26.75
ST LOUIS	23.00
DENVER	20.00

Date of departure—July 12th to 17th inclusive and each Monday and Thursday thereafter until Aug. 9th. Call early and reserve sleeping car space. H. V. BLASDEL, Agent. 1000 Broadway, Oakland.

Christian Endeavor Rates OPEN TO ALL —VIA— CHICAGO AND NORTHWESTERN RAILWAY

To CHICAGO	$25.00
To ST. PAUL and MINNEAPOLIS	26 75
To MILWAUKEE	26.00

San Francisco to Chicago 3½ Days.

Through Daily Pullman and Tourist Sleeping Cars.

No. 2 New Montgomery St. Palace Hotel, S. F.

R. R. RITCHIE, G. A. P. C.

Always Keep a Bottle of DR. AUBREY'S CASCARINE IN YOUR HOUSE. IT CURES CONSTIPATION. 25c and 50c Bottles Ask Your Druggist for It

AMUSEMENTS

OAKLAND THEATER

12th and Webster Sts. Telephone Main 56. F. W. SPECMAN, Lessee and Manager.

Week Commencing Monday, July 5th, The Baldwin All Star Co. with First Appearance of W. J. Hooley, in

THE QUEEN'S GUARD.

New Songs and Specialties.

Popular Prices—10c, 20c, 25c, 30c. Reg. Mat. Sat.

New Property

$50 PER FRONT FOOT

One-half Its Real Value, To Be Sold Immediately.

BLOCK BOUNDED BY

Madison, Oak, Eighth and Seventh Sts.

Facing Madison Square. Electric cars pass the property. One block to local R. R. Station. Street work complete. Cement sidewalks choice neighborhood. In subdivisions to suit purchasers. Look it over.

J. H. MACDONALD & CO.

470 Ninth St. Near Broadway

Bicycles At Reduced Prices

A limited number of ladies and gents wheels, black enamel, any tire, each wheel guaranteed.

$40.00

SUNDRIES AT CUT PRICES . . .

We leave these prices to the observation of the rider

Bunker Saddles, pneumatic,	$3.00 each
Messenger Saddles, hygienic	1.75 each
Toe Clips "O. K."	15 pair
Twenty Century Lamps	2.50 each
Oil Cans 5c each, ½ pint Oil	20c can

Other goods in Proportion

OAKLAND CYCLERY 1221 to 1227 Broadway, Oakland

C. G. Field Manager

RHEUMATISM LOGIC.

To whom it may concern: Oakland, Apr. 24, 1897. I have taken Flint's Rheumatic Remedy for severe attacks of inflammatory rheumatism and have been completely relieved and cured by one bottle. I have recommended it to friends and in every instance it cured them. I consider it the best specific sold, and a God send to every person afflicted with inflammatory rheumatism. H. N. MORSE.

READ THIS....

NOW THEN—

FIRST—Does it Relieve or Cure? Harry Morse says it cures.

SECOND—Does it Take a Dozen Bottles? Harry Morse bought one.

THIRD—Does it Cure Occasionally? Harry Morse cured his friends.

FOURTH—Is the Testimonial Reliable? Who does not know the ex-Sheriff of Alameda County whose career has been as bright and as it was ambitious?

THIS PEERLESS SPECIFIC FOR RHEUMATISM IS SOLD ONLY AT FLINT'S PHARMACY 1171 BROADWAY.

HON.

William J. Bryan

Champion of Free Silver

Will address the citizens of Oakland and Alameda Co., at

LINCOLN PARK

Eleventh and Harrison Streets,

in the City of Oakland,

Wednesday, July 7

1897, at 12 o'clock noon.

The public is respectfully invited to attend.

W. W. FOOTE, Ch. Com. of Arrangements.

M. J. LAYMANCE Secretary.

A Place for Gentlemen Who Like Good Good Liquor

GALINDO HOTEL BAR

BOUQUET & FRAME

EIGHTH ST., bet. Broadway & Franklin

Telephone 987 Black.

FISH Gold Fish 10c each

STOVES The Blue Flame is our Leader

GLASSES For Jelly 40c a dozen

FRUIT CANS 45c a doz.

We keep many things you want and our prices are the lowest. You can see we have variety.

GOLDEN GATE BAZAAR P. BARNICKEL 868 Washington, bet. 7th and 8th

FELL TO ETERNITY.

Bertie Hill Drops From a Balloon High in the Air.

WENT UP ON A DANGLING ROPE

The Aeronaut Was Powerless to Save the Lad.

THOUSANDS SAW THE TRAGEDY

A Horrible Outcome to the Ascension at Blair Park.

Bertram Hill, a six-year-old boy, was carried by a balloon 1,000 feet into the air, at Blair Park yesterday and fell to his death in view of 5,000 awe-stricken people, who watched the awful tragedy, unable to raise a hand to assist the child.

The boy evidently deliberately held on to the weight rope of the balloon when the inflated canvas shot into the air.

When the body was recovered in the garden of E. J. Hasch, which is a mile and a half from the park, it was found that, although several bones were broken, there were but few outward signs of the accident.

The child lived with his guardian Mrs. E. M. Olney, at 1079 East Twenty-third street, near Twenty-third avenue. His parents are separated, the father, Chauncey Hill, formerly an Oakland architect, living in Los Angeles. Mrs. Hill, the boy's mother, is in Tuolumne County.

Mrs. Olney, accompanied by her sister, Mrs. M. Haris, of 717 Linden street, and her daughter, Miss Edna Olney, took Bertram to the park yesterday to see the balloon ascension.

When the boy saw the men working about the balloon, he became greatly excited and asked to be allowed to accompany the aeronaut on the skyward trip. He was told that he might do so some day and was then allowed to join some other children who were playing around the guy ropes.

When all was in readiness and the aeronaut, Charles Conlon and Manager Tiffany had given the signal to release the balloon, the inflated bag began slowly to rise through the air.

Suddenly Betram was seen to leave his companions and run toward a guy rope. Before anyone could divine his intentions, the lad had caught hold of the rope and was out of reach of all succor from the crowd below.

Charles Conlon, the aeronaut, was notified of the boy's presence but was also unable to reach him. When up about 1,000 feet, the lad could hold on to the rope no longer and released his grip, falling to the earth below.

Conlon describes the affair as follows. "I did not know the boy was clinging to the sand rope until after we had gone up quite a distance. Everything seemed all right when I gave the word to cut away, and I could not understand what was wrong when Tiffany called to me through the megaphone not to cut away the parachute, but to ride the balloon down. I had heard a yell as we left the earth, but thought nothing of it. I knew that Tiffany had some object in the warning thrice called to me through the megaphone, and intended to obey his instructions. A moment later a cap fluttered past me, and still I did not know what had happened. I thought some lad must have tied the cap of a companion to one of the guy ropes for a joke. Just then I heard the voice of a child, and, looking up, to my horror, discovered a boy on the sand rope. He was holding the rope with both hands and appeared to be seated on the sand bag. I called to him and he began to cry.

"I saw that something had to be done toward saving him, as he was terror-stricken. I told him he was all right and that if he would just hold on for a while I would give him some money when we got down. He said he wanted to get back to the ground and I tried again to encourage him. I said I would give him some ice cream and take him a buggy ride if he would only be brave. Then I tried to frighten him. I told him not to dare let go and promised all sorts of punishment if he disobeyed me. He kept on crying and I felt that he could not last much longer. I tried to swing the trapeze out under him with the hope that by chance he might fall where I could catch him. He was about thirty-two feet above and twenty-two feet out from me. I swung out toward him once and then he let go. With his arms swinging wildly about him he shot downward. Then his speed seemed to me to be arrested, and he did not fall straight downward. I had a wild idea of doing something for him and cut away. My parachute was carried out of its course by the wind and I landed on the shore of Lake Temescal, half a mile from where the poor boy lay dead.

"It was the most fearful experience of my life. Never, never will the memory of that poor boy clinging to the rope leave me."

"The first glimpse I had of the boy," said Manager Tiffany, "was when the balloon had risen some distance above the crowd. I grabbed the megaphone and yelled to Conlon, 'Don't cut loose!' 'Ride the Balloon down!' My attention was attracted to the child by shouts from the crowd. The boy must have run into the enclosure just as we were ready to start, and straddled the sandbag. That was on the ground. All the other guy ropes were out of the boy's reach. I saw nothing of the boy until he was in the air. The balloon was filled within an enclosure that was roped off to prevent the crowd from piling in upon it. The balloon rose very slowly at first. The men at the ropes did not release their hold until the big bag was straightened out on its course. Then it shot up.

"Scores of people saw the boy dash out of the crowd toward the balloon, and it was all over so quickly that absolutely nothing could be done."

E. J. Hasch, at whose home the body fell, found the remains in his garden and telephoned to Deputy Coroner Quellen, who took them in charge.

An inquest will be held at 8 o'clock this evening.

PERSONAL AND SOCIAL.

Mr. and Mrs. Frank C. Jordan, Miss Grace Jordan, Miss Nettie Jordan and Robert Jordan have returned from a camping trip to Pescadero, Pigeon's Point, La Honda and vicinity.

Mr. and Mrs. Richard L. Partington will return from their honeymoon trip, Sunday evening. A cosy home at Eleventh and Oak streets is being furnished for their occupancy.

Miss Kate Goodsell of Omaha, cousin of the Misses Goodsell of Oakland, is visiting her relatives in this city.

Mr. and Mrs. J. J. Hughes, in company with Miss Sarah Hughes, left Saturday for Stanford to see the guest of Mr. John Worthington.

Erastus Bartlett, of 1618 Sixth avenue, has gone to San Diego, where he will visit his daughter, Mrs. Dr. Webster for a few weeks.

Frank Lewthwaite of Highland Park, is visiting friends at Carson City, Nevada.

J. F. Chandler, principal of the Franklin School, will return from Excelsior, Missouri, next Friday. Mr. Chandler has been visiting his aged father, whom he has not seen for several years.

J. W. Phillips has recovered from his recent illness, and is now able to attend to his business.

J. E. Finnegan left on the Oregon Saturday night to visit his family who are at Shasta Springs.

Mrs. and Miss Bunestell of San Francisco, have returned from a visit with Dr. Weed in Berkeley.

Miss L. Brothers of Berkeley is the guest of her brother in Yolo County.

Mrs. John Ballard and family of Claremont have returned from a trip to the Yosemite.

Mrs. W. L. Dudley and Miss Dudley of Stockton are visiting in this city.

Miss Flora Sedgwick has returned from a visit with Misses Bessie and Golden Smith in Stockton.

Miss Bessy Hoopert of Dayton, Ohio, is a guest at the Gallindo Hotel, where she expects to remain for several months. From here she goes to Australia and China.

Dr. A. C. Olmstead, brother of Dr. T. Olmstead of this city and Miss Kate E. Holmes were married on the 21st at Tecumseh, Nebraska.

Miss M. E. Allen and John Phillips were married at the home of the Rev. S. J. Carroll Wednesday evening.

Mrs. S. H. De Puy of Tulare is the guest of Mrs. Smith in Berkeley.

Mrs. C. H. Klinkner of Golden Gate has returned from Los Gatos.

Mrs. L. N. Hansen gave a delightful birthday party in honor of Miss Emma Hansen Wednesday evening. Those present were Rev. E. E. Cook Mr. and Mrs. L. N. Hansen, Mr. and Mrs. J. H. Brooks, Misses Ray McClanahan, Annie Shingle, Annie Falkenstedt, Minnie Fleitz, Howard Turnbard, Harry Hansen, Charles Stambery, Charles Larsen, L. Dodson, Henry Hansen.

A delightful surprise party was tendered George Taylor by his mother last Saturday evening. The guests were: Mr. and Mrs. Bassett, Mr. and Mrs. Edwin, Mr. and Mrs. A. Cobbindham, Mr. and Mrs. P. H. Mahoney, Mrs. Hoagarty, Mrs. M. E. Taylor, Mrs. Berchel, Mr. and Mrs. Abrahott, the Misses Eva, Ida and Edna Bassett, Misses Sheeran, Lizzie Lane, Maud Thorne, Georgia Vance, Elsie Howard, Lottie Dwyer, Joseph Lamb, Annie McInerney, Miss Harrington, Miss Berchel, Mary McInerney, Miss Cullen, Ethel Hoagarty, Hilda Kerman, Olive Kerman, Annie Densmore, Bess Mahoney, Messrs. Joe Vance, Bray Richard, John Dwyer, Mr. Boyer, George Bauer, Milton Styles, T. E. Bassett, Mr. Zimmerman, C. Berkley, L. F. and Howard Johnson, Mr. McAvoy and others.

A. C. Dietz is up from the Ferndale ranch, Santa Paula, Ventura County and is visiting in Oakland after an absence of over three years. He comes to attend the funeral of his father-in-law, Richard Pearce.

Assemblyman F. W. Leavitt and wife have returned from a pleasant trip to Weber Lake.

Scottish Clans Gather.

The Scottish Thistle Club held a grand outing at Shell Mound Park yesterday. Over 6,000 people joined in the festivities.

The games opened at 10 o'clock and continued till late in the evening, when a display of fireworks was held. Dancing also continued throughout the day in the pavilion.

An Opera Company.

Charles E. Cooke, formerly manager of the Macdonough Theater and recently connected with Nat Goodwin's company, has organized the Boyer English Grand Opera Company and will tour the coast.

The company is composed of well known singers and the enterprise is backed by well known theatrical men.

Reliance Wins

The Reliance baseball team was again victorious at Central Park yesterday, when it defeated the Gilt Edge team from Sacramento by a score of 18 to 9. The game was one of the best that has been played for the Examiner trophy.

TUESDAY

JULY 6th

Great Special Sale

15c Percale, full yard wide
some slightly misprinted
15c Dimities, 15c Lawns,
15c Wash Summer Zephyrs
All your choice - - - 5c

SAME DAYS

Great Sale Remnants of SILKS, DRESS GOODS of all kinds at about one-third their value.

Oakland's Great Department Store

Salinger's

1013 to 1023 Washington Street, Southwest Corner Eleventh.

Tents and Camp Supplies of all kinds our specialty.

Tents to rent and for sale and made to order.

WILL COME TONIGHT.

The President's Message to the Oakland Exposition.

MANY TABLEAUX PREPARED.

Arraignments Much Superior to Those of Past Years.

INTEREST IN SPECIAL DAYS.

Work of Decorators Adds Much to the General Pleasure.

Although the Exposition opened its doors last night, very few people visited the great show. Tonight President McKinley will send the message from the White House that will formally announce the inauguration of the third annual Industrial Exposition.

The exhibits are a great tribute to the wealth of Alameda county. There are doubtless many products in the building that thousands of people do not know are common to Alameda county.

The experience of former years has been used to render this year's exposition more attractive, more commodious and more instructive.

The directors have met nearly every night during the past week and have prepared a grand programme of special days that will, as formerly, bring out enormous crowds. This has been considered necessary for several reasons. It helps to bind the people more closely together and also attracts thousands of people to the exhibit who otherwise would not come.

Very complete arrangements have been made for tonight's ceremonies.

"The great value of this particular exposition," said Director Theo. Gier, "consists in the opportunity it affords for presenting, in attractive form, the advantages and the resources and riches of Oakland and Alameda county to the thousands of Eastern people who will soon be within our gates.

"There is much that is new in the exposition this year. I am confident that the displays of industrial, horticultural, agricultural and viticultural interests will be of immense benefit in giving not only strangers but our own people a better knowledge of the resources of this county."

The musical programme for tonight is as follows:

Festival Overture .....Leutner
Polish Dance No. 1.....Scharwenka
Oakland Exposition March, "Greater Oakland" .....Alex T. Stewart
(Dedicated to the directors of the Oakland Exposition.)
Toreador's song from "Carmen"...Bizet
(Baritone solo by Mr. Gomez.)
Descriptive Piece, "In the Bird Store" .....Chas. J. Orth
Synopsis—The composer tells a story in music of a bird in captivity. Morning dawns; the winged minstrels are still wrapt in slumber. The sun peeps in at the windows and they awake. The quail, the robin, and the rooster herald the day; the canaries warble and one by one the other birds join in the merry concert. "Polly wants a cracker," the red cardinal and the cuckoo sing a duet, accompanied by the ringing chorus of the jolly canaries; the sweet, plaintive song of the caged nightingale is intermingled with the jubilant song of the thrush, the finch and other birds. Then the shades of evening settle over the bird store. The birds are sleeping. Suddenly a stray cat jumps against the window; her hissing and clawing frighten and alarm the disturbed sleepers. The angry scolding of Polly, the parrot, drives the peace-breaker away, and the birds rejoice in victory.
Waltzes, "Visions of a Beautiful Woman" .....Fahrbach
Fantaste on Irish Airs, "The Humors of Donnybrook" .....Voltl
March from "The Serenade.....
.....Victor Herbert
("The Serenade" is the latest operatic success of the Bostonian Opera Company.)

The following programme has been prepared by the directors for tonight's opening.

Selections by the Exposition Band.
Opening Address.
Selections by the band.

About 8 o'clock we expect to receive the "call" from the Executive Mansion. The moment the Exposition operator is called the bass drum will give one boom and the message will be received, handed to the messenger, who transfers it to a large blackboard. After the message has been thoroughly understood the blackboard will be removed, to be followed by a tableau.

McKinley on Inauguration Day. Introducing thirteen young ladies representing the original States.

Cornie Song, "Yankee Doodle," by two little Misses. This beautiful feature will be under the direct management of Mrs. May Wilkins.

"Hail to the Chief."

During the rendition of this selection the Presidential salute of twenty-one guns will be fired.

The Oakland Exposition Band, "Greater Oakland."

Concert by the Exposition band.

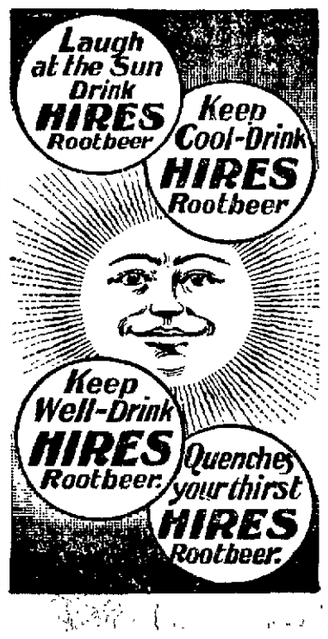

SCOURGED BY THE ELEMENTS.

Three Churches in the St. John District Destroyed by Lightning.

By Associated Press to The Tribune.

QUEBEC, July 6.—A terrific thunder storm which passed over the Lake St. John district caused loss of life and considerable damage to property.

Owing to the storm the wires are in a demoralized condition, but it is learned that a Johnquere lightning struck the parish church while high mass was being celebrated. A portion of the roof was ripped off, two altars were upset and the officiating priest was stunned. Then it was discovered that the building was on fire, and the whole congregation at once became panic-stricken. A mad rush was made for the doors, during which one man was trampled under foot and killed and many persons were injured.

The church was burned to the ground, making the third church fired by lightning and destroyed in the Lake St. John district within two weeks.

CROSSED THE RIVER.

Richard Pearce Passes Away at a Ripe Old Age.

Richard Pearce, the father of Webb N. Pearce, died yesterday afternoon at his residence, 366 Prospect avenue. Death was due to a complication of diseases, resulting from old age.

He was born in England seventy years ago and came to America when 8 years of age. He was a pioneer mining man of Nevada but had made his home in Oakland for the past twenty-three years.

The deceased has always been prominently identified with this city's interests, and was also prominent in the Masonic order.

The funeral will be held from the Pearce home at 2 o'clock tomorrow afternoon, and will be under the auspices of Oakland Lodge No. 187, F. & A. M. Interment will be in Mountain View Cemetery.

Mr. Pearce leaves a widow and one son, Webb N. Pearce, secretary of the Merchants' Exchange.

A REMARKABLE CAREER

How Honesty and Integrity Wins Despite Hard Times.

Smith's Cash Store Has Risen to Be a Commercial Wonder.

It is easier to describe how a commercial success is made than to make it. History once made, it is comparatively an easy matter for the historian to deal with the heroes of his narrative who have furnished by their brains and brawn the interesting facts, that he is called upon to marshal in readable and systematic array. The historian has the leisurely task of writing merely the story of their activities.

The remarkable commercial success of Smith's Cash Store of San Francisco would make both interesting and instructive history. Interesting because of its rapid growth, and instructive to the present and coming generation, as an illustration of what pluck, enterprise, and honest dealing may accomplish.

These successes were not the result of large invested capital, or accomplished in a day, but were, on the contrary, developed along lines of fair dealing, commercial vigilance and masterful activity. Only a few years ago, the Messrs. Smith (father & son) started business in a small establishment on Post street, San Francisco.

Their business was small, but their hopes and ambitions were great. The result of a few years' effort, was increased stock, increased friends, and necessarily increased trade, until more spacious quarters became a necessity. They then moved to a store on Clay street and a few years later to a double store on Front street, where, despite the hard times and a general contraction of business, their business continued to expand until a new six-story building of immense depth and filled with merchandise scarcely affords them the necessary accommodation for transacting their vast business.

Though the fact may not be generally known, yet it is none the less a fact, that Smith's Cash Store has by several years been the first department store established on this coast, and to this fact of its enormous purchase in the markets of the world may be attributed the low prices that have been obtained upon their goods of every character that are comprehended in the whole list of human necessities kept in stock by this emporium. In the removal of this great firm to its substantial and ample brick building on Market street near the ferry is seen the latest natural result of an intelligent and aggressive business policy, notable for honesty, integrity and good judgment.

The location of their store is peculiarly convenient to residents of Oakland, Berkeley, Alameda, and adjacent towns, whose business takes them daily to and from San Francisco, and directly past the door of this vast commercial enterprise. Purchases of merchandise in immense quantities, they naturally secure exceptional rebates and discounts, enabling them to offer unequalled opportunities to purchasers in every department.

Smiths' Cash Store is a credit to the commercial history of California, founded as it was by a pioneer, and fostered by a loyal home patronage. It is a monument to the possibilities of a large business development, where the business is founded on principles of exact justice, clear intelligence, and patient industry.

Lutheran Convention.

During the Christian Endeavor convention the Lutherans will hold their rally at the First Lutheran Church in San Francisco, on Cleary street, between Gough and Octavia. The Rev. H. S. Hoskinson of Sacramento will preside. Rev. E. Melander, Ph. D., of San Francisco will deliver the address of welcome. Rev. D. Frank Garland of Tarrytown, Pa., and Rev. M. Rhodes, D. D., of St. Louis, will also speak. Rev. J. E Bushnell, D. D., of this city will make the address of the rally. The exercises begin at 2:30 o'clock.

The Wolfe Tone Outing.

The Wolfe Tone Club held an enjoyable picnic at Shell Mound Park Sunday. Dances and games were the order of the day. Several hundred people were present. The club is composed of patriotic Irishmen, named after Theobold Wolfe Tone, one of Ireland's patriots.

CASTORIA.

The fac-simile signature of Chas. H. Fletcher is on every wrapper.

UNFURLED THE FLAG.

An Impressive Ceremony at the Home of James Barber.

THE BOYS' BRIGADE ASSISTS.

Patriotic Songs and Speeches Inspire the Assembled Guests.

DR. SCUDDER URGES LOYALTY.

He Talks to the Lads of the Glory of American Freedom.

Although Alameda made no public demonstration in honor of the Fourth yesterday, loyal and patriotic hearts were by no means lacking in the Encinal city, and certainly not in the household of Jas. B. Barber, the county tax collector, where the day was celebrated with a flag-raising.

A flag-staff had been erected on the lawn and Mr. and Mrs. Barber invited the signal corps of the Second California Infantry Regiment of the Boys' Brigade to participate in the ceremony of unfolding "Old Glory" to the breeze.

At 10 o'clock the guests assembled under the trees on the lawn. The beautiful ceremony was opened by a prayer by Rev. Scudder, followed by a brief address by Mr. Barber.

"I have invited you to raise the flag of this country," he said, "on the anniversary of the signing of the Declaration of Independence because I want you to stay by it, when you are grown men, and because I believe the institution of the Boys' Brigade to be one that will do much good."

Mr. Barber then gave the flag to the boys, which was raised by Lieutenant Barber, on behalf of the company. Slowly the new flag with its bright colors rose in the air while the reveille was softly played by Professor Dittmar and Fred Wescher. Then the "Star Spangled Banner" greeted the starry emblem as it swelled out on the breeze.

Rev. Mr. Scudder followed with a very appropriate address.

"During the civil war," he began, "an English vessel was returning home when it met an American ship, and, in derision, raised the American flag in passing. The captain of the latter vessel stepped forth on the deck and saluted his country's flag. It was a simple act, but very impressive, and did something towards checking that revulsion of feeling with which the English regarded the American flag.

"Stand by the flag, for it means even more than the independence of our country. Whatever of liberty, of religious freedom and strength we have comes from the larger banner back of it, the banner of the cross of Christ, on which it is inscribed.

"As the red bars run through the flag so must the red line of sacrifice run through our lives. The blue means the hope that must be in a human life.

"Stand by the flag, for it stands for honest citizenship, as much as for the position that your nation holds among all the nations of the world. It stands for your dearest liberty, for freedom of conscience and in religious matters.

Three cheers for the flag was given by the boys, followed by "America" on Professor Dittmar's cornet.

At the conclusion of the exercises the guests assembled in a tent, where delicious refreshments were served.

The day will be a memorable one for all who participated, for in the quiet and earnest spirit it manifested and the reverence shown for the beautiful flag, it reached a loftier height of patriotism than noisy demonstrations have succeeded in attaining.

Those present were Mr. and Mrs. James B. Barber, Mrs. Cooke, Miss Cooke, Mrs Renwick, T. T. Dargie, and the following members of the Boys' Brigade: Lieutenant Hughes, Sergeant-Major McCurdy, Sergeant Bordwell, Privates Clubb, Hutton and Bordwell, and Captain Jones.

LETTER LIST.

Ahlen, Mrs Harry	Addison, Mrs A C
Abernethy, Mrs	Aldrich, Mrs A S
Alford, Frank	Alexander, A O
Ames, Geo S	Anderson, Mrs Jas
Arnett, J O	Applegate, Mrs Kate
Bragg, John	Baden, Emma
Blackburn, Asa	Blanchard, George
Blugeot, B De	Boyd, Bessie
Bradstreet, L	Brannan, Mrs Chas
Brensel, Annie	Brown, Miss M
Browning Mamie	Burtian, Dr
Cahill, J H	Campbell, Sam S
Candida, Joaquina	Carter, Mrs W
Chockrane, Richard	Clark, Mrs N
Coakley, Nellie	Coleman, Mrs A M
Collins, Mabel	Cook, W B
Creagh, Mrs B	Crist, Edna
Curran, Coleman	
Dallenmeyer, A G	Dare, J
Dell, Mrs	Dilworth, Margaret
Dinsmore, Rev B F	Dogge, W
Donncher, Mr	Donnelly, James
Donley, Mamie	Donahue, Mrs H A
Drain, Lucia	
Ellsworth, Hon Oliver	Elliott, Eva
	Ellis, F H
English, James	Everett, Geo E
Evans, Wm	
Fenton, J R	Ferguson, Lizzie
Finch, Mrs	Flouck, Luke
Frafton, Mrs Wm A	Fraser, Miss
Fatter, Mrs Lizzie	
Gale, John	Gay, Mrs Millie
Gilmore, L H	Gilbert, C C
Gormley, M	Goulardt, Mrs Lucy
Griffith, Mr and Mrs Robt	Gray, Mrs Wallace
	Granger, F H
Haines, Walter O	Halesmire, H
Hall, Marion P	Harris, D J
Harrington, Mrs John	Hatch, Florence
	Herrick, Frank
Hill, Rev H C	Hill, Mrs J B
Hirn, Mary W	Holdinger, E
Hotchkiss, Fred L	Hoyt, Mrs F P
Inlow, E	Irvin, E S
Jackson, Mrs	Johnson, H A
Jordan, Mrs Annie R	Justensen, Miss Zina
Kaiser, Ed	Kaiser, Mrs C
Kelogg, Mrs	Kemp, Mrs J T
King, J B	Koontz, W H
Krackstedt, Mrs Dorette	Kroeger, Mrs Anna
Lane, R	Latimer, Mrs
Lastreto, Franquillino	Lefevre, Henry B
	Lee, Miss Roberta
Lenhiser, Mr	Lloyd, W F
Malley, Mrs Paul, care J Wilson	Maloney Miss M
	Martin, Katie
McClune, J	McGill, Harry
McGuire, Mrs S W	McHolland, Mary
Miner, Mrs W H	Moffitt, L
More, Mrs Calley	Morse, Mr
Necbride, B C	Norbry, Mrs
Norton, Josie	
Parks, Jeff	Parmer, Mrs
Partridge, Ambrose	Percival, C K
Pico, Maj Ramon	Pierson, Mrs K J D
Porter, Mr and Mrs D H	Proschold, Mrs C
	Price, Edna A
Quinless, E D	
Rawlins, F J	Reeves, Dave
Reese, Mrs	Robertson, Joe
Robinson, Irene	Roman, Wm H
Root, Mrs A A	Rodgers, Miss Lillie
Sarabrano, Miguel	Savage, Mrs Adelaide
Sawyer, Mrs Addie J	Sasselli, Celestino
Scott, Mrs R M	Scott, Robt
Schwartzschild, H	Schultz, Aug
Shattuck, Miss Cora	Sinclair, Mrs Mollie
Smith, Mrs	Smith, Mrs E
Smith, Julian	Smith, Mrs J F
Solom, J W	Stadtmiller, Mrs Anna
Stein, Robt	
Stevens, Mrs J S	Stevenson, Annie
Sullmer, N R	Sulliner, N L
Sykes, Mrs G F	
Thayer, Miss Lizzie	Thimas, High M
Turner, Mrs Mary E	
Verear, Mr	
Wakefield, M R	Walker, Mrs Lizzie
Welborn, Bert	Whitman R S
Wilcell, A	Willis, E F
Williams, Miss Dora	Wilson, Henry
	Woods, James
Wood, Miss C	Wood, De Rome
Wrage, Otto	Wright, W W
Ywlbalult, Honer	

Miscellaneous—Ardot Pub Co, Sister M Emmanuel, Golden Links Reb Lodge I O O F, Sonora Antimony Co, Haywards Packing Co

J. J. WHITE, Postmaster.

CHEAPER THAN EVER.

5 lb box first class tea (new crop), $1.25, 5 lb box choice tea (new crop), $1.75. The New York Tea Co., 859 Broadway, bet. Seventh and Eighth. Tel. black-3602.

FIREWORKS, FIREWORKS.

Orders taken for any kind of fireworks, from a 5 cent pack of firecrackers to a $120 set. N. H. Lussier & Co., 959 Broadway.

KEEP CORRECT TIME.

Alt Berg's $4 American watches. Expert watchmaker, 1207 Broadway, opp. Central Bank.

PROVING

The pudding is best done by the eating. Our Belle of Boquet whisky needs to be sampled to be loved. It is a guaranteed whisky with a brand, a trademark and a reputation. Sold for what ordinary whisky sells for. Jos. Boquet, N. W. cor. Thirteenth and Washington.

THE OAKLAND MILLINER.

Latest styles, clever effects, fine materials, best trimmers in town, most reasonable prices. Miss M. A. McGrayan, the Oakland milliner, 1207 Broadway.

VIENNA COFFEE, 30c LB.

A breakfast delight—Tea and Cracker Store, 901 Washington—three hundred kinds of crackers.

ICE CREAM FREEZERS.

The White Mountain, in all sizes. Telephone for free delivery. Meese's, 1009-1011 Washington st.

"My Cake is Dough."
Did not use Sperry's Flour.

MAKE A NEW MAN OF YOU.

Men suffering from excesses and dissipations, or men with jaded brains and nerves, restored to health and the enjoyments of life by Dr. Brown-Sequard's Vitalizing Tablets. Vital forces renewed. A quick and certain cure for nervous debility, lack of energy, premature weakness, loss of memory, lost powers, sleeplessness, fear of failure, desire to be alone, gloomy and sad feelings, and weaknesses peculiar to men—box $1; three for $2.50 by mail, postpaid. Root's Pharmacy, Pacific Coast Agents, Sixth and Howard streets, San Francisco.

Do You Know the CALIFORNIA CHEMICAL FIRE EXTINGUISHER Puts Out Fires?

—SEE IT AT—

Twentieth St. & Telegraph Ave.

H. E. ROBBINS, Pacific Coast Agent

TONG PO CHY.

Successor to DR. LA PO TAI, graduate of Canton Medical College, after a very successful practice of many years in China, has located in San Francisco. The surprising and marvelous cures effected by his herbs demonstrate their potence and his skill. These herbs cure over 400 different diseases, including Bright's Disease, Diabetes, Consumption, Asthma, Paralysis, Blair, Nerve, Cancers, Tumors, Blood, Male and Female Maladies. All persons afflicted with any kind of malady whatsoever are invited to call.

Office, 727 Washington Street
Office hours—9 A. M. to 12 M., 1 to 9 P. M. Sundays, 10 A. M. to 12 M.

THE PACIFIC RESTAURANT OYSTER HOUSE

469 ELEVENTH STREET
BETWEEN BROADWAY AND WASHINGTON

Under New Management

The Best Appointed Oyster House in the City.

Open all night. Private Rooms for Ladies and Banquets. Telephone No. 1004.

A. BUEDY, Proprietor

ANAPHRODISIC

STRONG AGAIN

New Life, New Strength, New Vigor. From PROF. DR. RICORD of PARIS, is the ONLY remedy for restoring strength UNDER GUARANTEE, and will bring back your lost powers and STOP FOREVER the dangerous drains on your system. They act quickly, create a healthy digestion, pure, rich blood, firm muscles, rugged strength, steady nerves and clear brain. Imported direct from Paris. Price per box, directions enclosed, $2.50. For sale by all druggists. Mail orders from any person shall receive prompt attention.

DR. V. CONDOROY,

Agent and Manager for U. S. A., 460 Quincy Building, Chicago, Ills.

For sale at OSGOOD BROS., N. E. cor. 7th and Broadway, Oakland.

THE PIONEER FRENCH BAKERY

M. & J. LONGE, Proprietors.

N. E. Corner Tenth and Webster Streets, OAKLAND, CAL.

First quality French bread delivered to all parts of Oakland, Berkeley and Alameda. Loaves made to order for camping parties. French rolls made to order.

Office Furniture and Fixtures

C. F. WEBER & CO.

300 to 306 Post St., cr. Stockton

"Complete Manhood AND How to Attain It."

A Wonderful New Medical Book, written for Men Only. One copy may be had free, sealed, in plain envelope, on application.

ERIE MEDICAL CO., 64 Niagara St., BUFFALO, N. Y.

DR. A. T. NOE

OSTEOPATH

1015 WASHINGTON ST.
OAKLAND, CAL

—WE TREAT—

All Chronic Diseases

Successfully by manipulating the parts that are at fault, obstructing the free circulation of the blood and nerve force, without the use of drugs or surgical instruments.

—RELIEVE AND CURE—

Asthma, Catarrh, Indigestion and Constipation, Heart Disease, Atrophy, Paralysis, Female Diseases, Headaches and Rheumatism Piles and Fistulas, Consumption.

Relieve Pain in 5 to 15 Minutes.

We Not Only Relieve but Absolutely Cure.

and are especially successful in

Curvitures and Dislocations

—CALL AND SEE ME—

CONSULTATION FREE.

The Pearl

A Modern Oyster House for Families and Parties.

Hildebrandt & Hain, Props.

903 Broadway.

Dr. Doherty's MEDICAL INSTITUTE

Class of Cases Treated.

THE MEDICAL AND SURGICAL DISEASES of MEN, PRIVATE and CHRONIC DISEASES, the ERRORS of YOUTH, LOST MANHOOD, BLOOD DISEASES, from any cause KIDNEY and SKIN DISEASES, and MENTAL and PHYSICAL WEAKNESS privately, speedily and permanently cured. Thirty years practical experience. Consultation free. Charges reasonable. Patients in the country cured at home. Call or address,

DR. W. K. DOHERTY, 850 Market Street, San Francisco

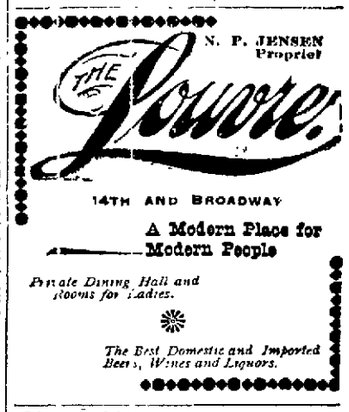

A Modern Place for Modern People

Private Dining Hall and Rooms for Ladies.

The Best Domestic and Imported Beers, Wines and Liquors.

Quality Not Distance

should be considered when on a grocery buy. Our store at Market St. Station sells good quality wares and isn't far from Broadway. Try our Teas and Coffees.

F. KLINGEBERG

MARKET ST. STATION.

Tel. 1090.

Cancer can be Cured Without Knife, Pain or Attending to Daily Avocations.

Having cured by a simple plaster many people in this city and having their certificates of cure at hand, all of which may be referred to, I will treat any one who has even a show for a cure from 9 to 4 any day by calling at 507 Eighth street, Oakland. This will only last till June 1st, when the remedy goes into the hands of a syndicate. No cure no pay. Remember, I am not a doctor, but have cured over fifty cases, and only make this public because those who have been cured have insisted on it, and even have authorized me to use their names.

H. J. McAVOY,

9 to 4 P. M. 507 Eighth St

FOUND AT LAST.

A Sure Restorative for Falling or Gray Hair

A Luxuriant Growth of Hair Can Be Brought on the Smoothest Bald Head.

There is no necessity for any man or woman to become prematurely old by allowing the hair to drop out or turn gray. My treatment will effectually stop falling of hair and will produce a rapid growth of hair in cases where the scalp has already become bald. I also quickly restore to the natural color any hair that may have become gray from whatever cause. I guarantee to effect a cure in any case undertaken. All treatment done under contract, terms reasonable.

M. S. GILL,

Room 16 Murphy Bldg, cor. Market and Jones street, San Francisco.

Our high test oil sent to you anywhere in the county daily.

SMITH & BAXTER,
Successors to G. W. Arper

Offices: Webster and 9th Sts. Tel. Main 104.

IF YOU WISH

To enjoy the day properly you must order your Sunday dinner from

L. C. BEEM,

New City Market,

S. E. Cor. 12th and Washington Sts.

TELEPHONE 288.

LOUISVILLE RESTAURANT

—French and Family Dinners—

BANQUETS, PARTIES.

LADIES' DEPARTMENT

Open Till 12 P. M.

910 BROADWAY John Slavich

A TOUR OF INSPECTION

Councilmen Make a Visit to a Number of City Institutions.

WORK OF THE CREMATORY.

The Refuse Is Cared for in a Satisfactory Manner.

COMPLAINT ABOUT THE POUND

West Oakland Park May Be Called 'Bowling Green.'

Councilman R. C. Cuvellier has fulfilled his intention, expressed at the last meeting of the Council, to "go down to the crematory and smell around."

Mr. Cuvellier has returned from the crematory with the expression that the place is not so ill-smelling as it has been represented to be.

He and Councilman Rowe, accompanied by a Tribune reporter, made the tour of the crematory Saturday morning. It was found that the garbage is hauled to the crematory and dumped upon a platform for the separation of the garbage from the ashes.

From the platform the garbage is run through a course of sieves, by which process the ashes still remaining are separated. From these sieves the refuse is carried by an endless belt into the furnace and cremated.

The crematory was not running when the party visited it, but each detail was examined and explained by President Landregan.

The first cause for offense was the platform, where the garbage is dumped for segregation. There was no offensive smell other than that which naturally arises from a garbage heap. As the garbage lies upon the platform but a short while, it was thought by the Councilmen that the practice could not possibly effect the residents of that district. However, to be on the safe side, President Landregan of the crematory promised to have the platform changed to the west side of the furnace and so avoid the possibility of an odor arising from the garbage he agreed to have the platform roofed in. If this is done there will be no possibility of any odor escaping to annoy the residents of that district.

Mr. Landregan then explained to the Councilmen the manner in which the smoke is disposed of and sent off in steam.

It is first drawn from the furnace by means of suction into a receptacle filled with steam and water. From this receptacle it is drawn through a narrow pipe by a siphon and into another steam receptacle, where it is again mixed with steam. It is finally forced down into a basin of water and allowed to rise through the water, being carried off as steam through wooden pipes.

Neither Mr. Cuvellier nor Mr. Rowe could find any fault with the disposal of the smoke, it being evident that nothing offensive could escape in that manner.

Mr. Cuvellier continued his "smelling around," and he at last found something to which he could object. That was the disposition of the ashes. It has been a habit of the crematory people to dump the ashes while they are still hot and from them there arises a certain odor.

The statement that garbage is dumped with the ashes was proven to be false to the entire satisfaction of the Councilmen. However, Mr. Cuvellier objected to smouldering ashes being dumped and Mr. Landregan settled the question quite easily by promising to wet them down as soon as they were taken from the furnaces.

The tin cans, he said, would be scoured, boiled and sold.

There remaining nothing more to be considered at the crematory, the party went to the dumps and there was found a pile of refuse which had not been at the crematory, but had evidently been dumped and set fire. Mr. Landregan explained that the crematory people could have no object in dumping one load of the refuse on the dumps and haul all the rest of it to the crematory. He said the refuse had a commercial value as a fertilizer.

Mr. Rowe thought it would be ridiculous to suppose that the crematory had had the refuse piled on the dumps. Other matter dumped there was found to be inoffensive.

It was decided that the Councilmen would recommend to the Council that a watchman should be placed at the dumps at the crematory's expense. To this Mr. Landregan cheerfully agreed.

In proof of Mr. Landregan's assertion, a man, evidently a scavenger not in the crematory's employ, was seen to go to the dumps after the party had left and stir up the smouldering pile of refuse.

Before the party left the crematory the question was put to both the Councilmen: "What do you think of the concern and its management?"

"I think," said Mr. Cuvellier, "that the crematory is being run in as cleanly a way as possible, and if the ashes are wet down before being dumped and a watchman is placed at the dumps I don't think any reasonable man could find any fault with the place."

"I agree with Mr. Cuvellier in every particular," said Mr. Rowe, except that I believe that the platform should be roofed in."

One thing at the crematory called forth many expressions of regret from the gentlemen, and will cause Mr. Rowe to introduce a couple of ordinances in the Council.

It was the city pound.

In a room eight by ten feet were cooped some thirty-five or forty dogs. The day was excessively warm. Dogs of high and low degree, from the Great Dane to the treacherous Spitz; from the intelligent shepherd to the simple pug, all were in one small, hot room. Some were whining for freedom, others were endeavoring to climb the sides of the room for a breath of fresh air. There was barking, snarling and crying.

"What a pity," said Mr. Rowe. "A man of that kind makes me ill. I will introduce an ordinance in the Council, to prohibit the keeping of more than a reasonable number of dogs in a small space. I will have several more pens built and compel the pound keeper to observe the ordinance."

Mr. Cuvellier was equally moved and stated his intention of introducing a measure requiring the pound keepers to have running water in the pens where the dogs are kept. At present the water is allowed to remain in the small troughs supplied until it becomes stagnant.

Foundmaster Weltzel is compelled to throw away from the pound a great deal of bread in order to attend to his duties, and it is in his absence that such practices are carried on. However, as he is not allowed a greater space, he is not to blame.

From the pound the party went to the dredger, which is filling in the West Oakland Park site. The dredger is doing magnificent work and has already filled in a large area of land. The material dredged out of the bay is hard, solid clay and is of such a character that it can be walked on the next day after it is pumped out.

To show what could be done on the reclaimed land, Councilman Cuvellier pointed out the land east of Peralta street, which two years ago was a swampy waste. Today it contains an excellent speed track and barley and oats, which have been grown on the land are ample proof that the land is capable of raising anything.

When the party arrived at Sixteenth street depot Mr. Cuvellier pointed with pride to the two miniature parks that were planted on either side of the depot by the West Oakland Improvement Club. The parks are artistic little affairs, sown with blue grass and containing several palm trees.

In discussing the matter of parks, Mr. Rowe said he had talked with several Scotchmen who had expressed a willingness to lay out a bowling green in the West Oakland Park. Mr. Cuvellier took to the idea immediately and said that "Bowling Green" would be an appropriate name for the park.

The Councilmen shook hands and there is every reason to believe that the park will receive that name.

The West Oakland Park, or "Bowling Green," as it will likely be called, will probably be enlarged to twice its present size next year.

WHO OWNS THE WATCH?

An Attempt to Clear Up the Mystery of a Drowned Man.

Marks of Jewelers on the Time-Piece Which May Tell the Story.

A Tribune reporter this morning closely examined the watch found on the person of the unknown whose remains were picked up near Bay Farm Island, Alameda, several weeks ago and who was subsequently buried in the potters field.

The examination was made with a view to ascertaining whether or not the time piece contained any marks of a private character or those generally used by watch-makers, when they repair watches, with the hope that the identity of the unfortunate might be established and the doubt of friends set at rest as to the fate of the deceased.

It was believed that, as the young man was well dressed and had a gold watch and over $20 in money on his person at the time he was found, he must have left some persons who would be more or less interested in knowing what had become of him.

It was discovered that the back cover of the watch contained a number of marks which had evidently been made by watchmakers when the time-piece was in their hands. The marks were as follows: 926, 9,105 and 1,535 with a small "w" at the upper right hand corner of the last figure. There was also plainly distinguishable the number 12,815 and above this were what appeared to be three Roman characters, which because of being in the curvature of the case, could not very well be made out under the glass. As well as they could be distinguished, they appeared to be either "G. N. V." or "G. V. V." or "J. V. V."

These are unquestionably the initials of some watch-maker's name, and further effort will be made to discover who he is. The watch, however, may have changed hands since the last mentioned mark was placed upon it, though that does not seem likely because the characters and numerals seem to have only recently been made.

THE OAKLAND BAKING CO.

Manufacturers of the Famous Kimball Crackers.

Every step forward that Oakland takes in the way of business advancement has a lasting effect upon our prosperity, and in this connection the fact that there is a fully equipped cracker factory here will be greeted alike by business men and people generally with hearty satisfaction. Reference is had to the Oakland Baking Company which is located at Twenty-third avenue, and is under the management of Mr. Kimball, an Eastern gentleman who has had a long and profitable experience in the East in this business.

It may surprise many people to know that there are over three hundred variety of crackers manufactured. Each variety has a different flavor, and requires a different treatment in cooking and preparation.

The particular specialty of the Oakland Baking Company is the famous Kimball cracker, which is only made by this company, and which both in an epicurean and hygienic sense is very superior to the best makes of other crackers. It is already becoming very popular, and will be found for sale by most clever grocers.

We hope that the dealers of Oakland and readers of the Tribune generally will patronize the products of the Kimball Baking Company in preference to all others and thereby encourage an industry which has a direct and salutary effect upon the prosperity of our manufactures.

FRESH AND PURE CANDIES.

One ticket with every purchase at Nylander's, 1010 Wash. Ten tickets good for 5 cents in trade.

SWEET THOUGHTS

Are sweeter when flavored by the pure candies made by Lehnhardt. At Lehnhardt's can be found all the latest novelties in confections. Our candies are made of the purest materials and contain no deleterious substances. Broadway, near Fourteenth.

Bay City Flour is pure.

THE ANHEUSER-BUSCH SALOON.

At 477 Ninth street, is now directed by Messrs. Fred Bandle and A. Redecker, who have succeeded Messrs. Herbert & Sonderleiter. There may be obtained the clear, creamy beer of the Anheuser-Busch Co. on draught—a marvelous beer, which is famed the world over.

FOUND AT LAST! WHAT?

That E. C. Lyon, the Furniture King at 1253 Broadway opposite the Postoffice is cutting old prices all to pieces in furniture, carpets and ranges, new and second hand for cash. He sells the goods. Small expenses, small profits, quick sales. Are you going to move? Finest express wagon in Oakland. Telephone, 685 Black.

The Press Clipping Bureau 510 Montgomery street, San Francisco, furnishes all newspaper clippings on all subjects, business and personal.

Bay City Flour makes the best bread.

James E. Pepper's celebrated whisky, on sale by D. F. Thayer, 461 Eighth street.

CASTORIA.

The fac-simile signature of Chas. H. Fletcher is on every wrapper.

ADVERTISEMENTS

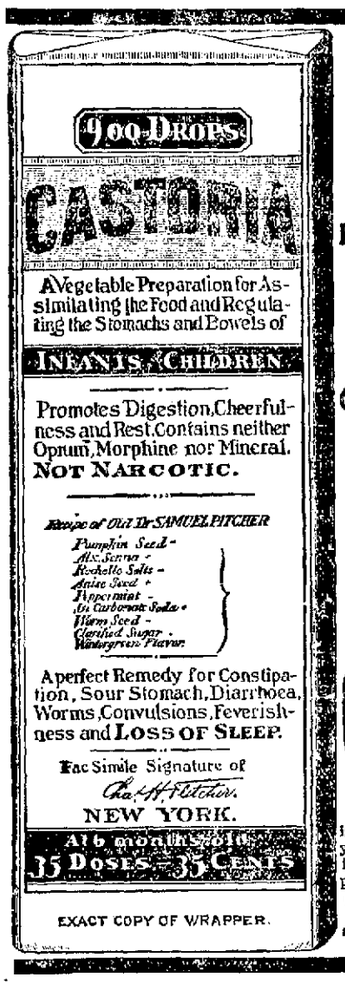

EXACT COPY OF WRAPPER.

SEE THAT THE FAC-SIMILE SIGNATURE —OF— Chas. H. Fletcher IS ON THE WRAPPER OF EVERY BOTTLE OF CASTORIA

Castoria is put up in one-size bottles only. It is not sold in bulk. Don't allow anyone to sell you anything else on the plea or promise that it is "just as good" and "will answer every purpose." See that you get C-A-S-T-O-R-I-A.

The fac-simile signature of Chas. H. Fletcher is on every wrapper.

SHOE SHOES

NO WONDER!

That the Oakland Shoe Store on Washington street is crowded much of the time with purchasers.

WHY?

They are selling some lines of Shoes at half the former price.

Tan and Black Oxfords and Southern Ties at the price of common slippers!—75c and $1.00.

Boys' Tan Shoes as low in proportion. Boys' fine Veal Calf button shoes formerly sold at $2.50 a pair, 100 pair offered at $1.00 a pair.

Boys' fine Calf, Goodyear welt shoes, button, former price $3.50. We offer 100 pair at $2.00 a pair.

Men's Tan Shoes, at nearly half price. Store full of bargains. Don't wait. They will go quick. Try and come in the morning and avoid the afternoon crowds.

"The Oakland" Shoe Houses

1059 and 1061 Washington Street,

And in Macdonough Theatre Block.

GEO. E. FAIRCHILD, Prest. and Manager.

NO MORE DREAD OF THE DENTAL CHAIR

TEETH Extracted Without Pain. Filled Without Pain. Crowned Without Pain. Bridge Work Without Pain.

WE HAVE MADE OUR ANNOUNCEMENT OF LOW PRICES TO THE PUBLIC 60 DAYS ago we thought to do so as an experiment. Having fully tested, we are pleased to say it brought us a large volume of business and thereby will enable us to continue present prices for at least a period longer. We do as we advertise. Ask your neighbors about us. We court investigation. Come and see us and we will save you money.

Our patients are fully protected against the evils of cheap work and inferior materials. Our operators are skilled specialists and graduates of the best colleges of America. No students employed. We are not competing with cheap dental establishments, but with first-class dentists, at prices less than half those charged by them.

FULL SET OF TEETH for	$5.00 up	SILVER FILLING	25c up
GOLD CROWNS, 22k	4.00 up	GOLD FILLING	75c up
BRIDGE WORK, per Tooth	4.00 up	CLEANING TEETH	50c up

By leaving your order for Teeth in the morning you can get them the same day.

No charge for extracting Teeth when plates are ordered.

Work done as well at night as by daylight by the modern electrical devices used here.

VAN VROOM ELECTRO-DENTAL PARLORS,

997 MARKET ST., CORNER SIXTH, S. F. TELEPHONE JESSIE 1695.

Eight skilled Operators. Lady Attendants. German and French spoken. Open Evenings till 10 o'clock; Sundays 9 till 12. All Surgical Work done by G. W. Williamson, M. D.

East Oakland Planing Mill

Corner 15th Ave. and East 12th Street

TELEPHONE 3552 BLACK.

C. M. JENKINS, - - - Proprietor

Mouldings, Brackets and General Mill Work

Estimates Furnished Terms Reasonable.

Waverley BICYCLES.

New '96 Models

FOR MEN, WOMEN AND CHILDREN

40.00

HIGH GRADE AND FULLY WARRANTED

B. C. LUND, - 14th and Franklin Sts.

RELIANCE BUILDING.

CENTRAL HARDWARE CO.

—IMPORTERS OF—

Fine Builders' Hardware, Mechanics' and Gardeners' Tools.

Tinware, Agateware, Oil Heating and Cooking Stoves.

309 SAN PABLO AVE., OAKLAND.

NEW MANAGEMENT

HOTELS.

MR. F. A. WILDER

Takes pleasure in informing his friends and the traveling public that he has again assumed proprietorship of the

ALBANY HOTEL

Cor. 15th & Broadway

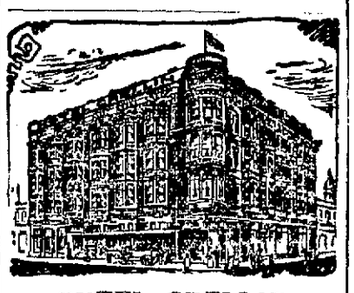

HOTEL CRELLIN

The Most Favorably Located and Leading Hotel of Oakland, Corner Tenth and Washington streets, Oakland.

KELSEY HOUSE

TWENTY-FOURTH ST.

Between Telegraph Ave. and Grove St.

Finely Furnished Rooms, Suite and Single

From $5.00 a month up

Mrs. M. F. King, Proprietress.

ONE THOUSAND DOLLARS

Less Than Its Value.

A Modern Home for Sale at a Great Bargain.

$2200 Cash

Will buy a fine Two-Story House of seven rooms, bath, only one year old and in perfect condition. It is in a first-class location. Near local train.

Almost new. Extra well finished.

LOT 35x100 Feet

AND IT IS VERY CHEAP.

SEND FOR DESCRIPTION.

Keys at this Office.

William J. Dingee

460-462 Eighth Street,

OAKLAND.

WALL PAPER, AND WINDOW SHADES

All the Latest Designs and Colors at greatly Reduced Prices.

James Cahill & Co.

Painters and Decorators 408 Twelfth St

Telephone Black 43

MADE ME A MAN

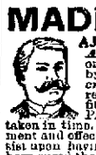

AJAX TABLETS POSITIVELY CURE ALL Nervous Diseases—Failing Memory, Impotency, Sleeplessness, etc., caused by Abuse and other Excesses and Indiscretions. They quickly and surely restore Lost Vitality in old or young, and fit a man for study, business or marriage. Prevent Insanity and Consumption if taken in time. Their use shows immediate improvement and effects a CURE where all others fail. Insist upon having the genuine Ajax Tablets. They have cured thousands and will cure you. We give a positive written guarantee to effect a cure in each case or refund the money. Price 50 cents per package, or six packages (full treatment) for $2.50 by mail, in plain wrapper, upon receipt of price. Circular free.

AJAX REMEDY CO., 79 Dearborn St., Chicago, Ill.

For sale in Oakland by Osgood Bros., 852 Broadway, and A. J. Dibert & Co., 1111 Broadway.

Al Wood & Bros.

Painters and Decorators

SIGN PAINTING

And Window Shades a Specialty.

463 Tenth St

SUMMER and HEALTH RESORTS

BARTLETT SPRINGS

Addition to Dining Room.

New Hotel Cottages.

Accommodations Greatly Increased

HOTEL AND COTTAGES COMPLETELY renovated. The cuisine is perfect.

Resident Physician. Advice as to Use of Waters free.

Swimming Tank, Mineral Tub, Vapor and Roman Baths. Competent Masseurs.

Only Resort Keeping Paid Orchestra.

Dancing, Tennis, Bowling, Billiards, Croquet, Handball, Shuffle-boards, Livery and Burros.

Rates—Hotel and Hotel Cottages, $10 to $15 per week; Housekeeping Cottages, $3 to $6 per week.

Call or address BARTLETT SPRINGS CO., 22 Fourth street, S. F., or H. R. WARNER, Bartlett Springs, Lake County, Cal. Pamphlets mailed free.

PACIFIC Congress Springs Hotel

Santa Cruz Mountains, Santa Clara County

Remodeled and Under New Management

Only 2½ Hours from San Francisco

6 Miles from Los Gatos

10 Miles from Santa Clara

12 Miles from San Jose

Address GEO. O. WATKINS, 323 Market St. S. F.

FOUND AT LAST.

The Best Camping Spot on the Coast—Most Beautiful Spot on Earth.

Dr. C. C. O'Donnell's Mineral Springs at Glen Ellen, Sonoma County, Cal.

The waters of these springs are the greatest remedy for lung diseases, liver, stomach and bladder complaints, rheumatism, catarrh, etc., in the world. The springs are on the Sonoma and Calabasas Creeks, 46 miles from San Francisco, via the S. F. & N. P. or S. P. Ry Co. Four trains daily. The bathing is healthful, luxurious and stimulating. Fish and game are abundant. 20 cottages of 3 to 5 rooms, completely furnished, are beautifully shaded by luxurious trees. Church on the grounds; grocery, etc. Lower than San Francisco. Address

DR. C. C. O'DONNELL

1206 Market Street, San Francisco.

DEER PARK INN

Altitude 6500 Feet.

The most thoroughly satisfactory house of entertainment in the high Sierras surrounding Lake Tahoe.

IN EXCELLENCE OF TABLE

No house in the mountains compares with

Deer Park Inn

J. B. SCOTT, Proprietor - Truckee, Cal.

Hotel CAPITOLA

3½ miles east of Santa Cruz.

The Seaside Watering place of Central California.

Furnished Cottages, Tent Ground. Climate and scenery unsurpassed. Good bay and river fishing. Address Hepburn & Terry, Lessees of Hotel, or F. Reanier, Supt., Capitola, Cal

HIGHLAND SPRINGS

On the Border of Clear Lake, Lake County, Cal.

New and Commodious Hotel Just Completed

Elegantly furnished and lighted by electricity. Largest dining room north of San Francisco.

Thousands Cured by the Waters at Highland Springs.

Waters unrivaled in the cure of Dropsy, Rheumatism Stomach, Liver and Kidney troubles. On sale, bottled and in siphons, corner Thirteenth and Webster streets, Oakland, Cal.

Indorsed by Leading Physicians.

Over thirty kinds of mineral springs. Resident physician. Superb climate. Fine trout streams. Deer and small game plentiful. All kinds of amusements. Mineral baths in variety.

Table Unsurpassed.

Reached by shortest and best stage route into Lake county. Round trip from S. F. via S. F. and N. P. to Hopland, $8; or via S. P. to Callistoga, $9.

Open Every Day in the Year.

Terms reasonable. For further information address J. CRAIG, Highland Springs, Lake Co., Cal.

Or see in S. F. Lee D. Craig, 316 Montgomery street.

Send for illustrated pamphlet.

CAMPERS

GET PARTICULARS AND MAPS OF BEAUTIFUL

MESA GRANDE

The new Camping Ground on Russian River in Sonoma County redwoods, free ground, water and wood. Call or address N. P. C. R. R., 11 Sansome Street, San Francisco, or call evenings at 353 O'Farrell St. During June special excursions every Saturday and Sunday via. Cazadero route. ROUND TRIP only $1.50.

J. E. LOCKE, Excursion Manager

HOWARDS SPRINGS The Ideal HEALTH AND PLEASURE RESORT

Is most picturesquely situated amidst the pine forests of LAKE COUNTY—the real SWITZERLAND OF AMERICA.

Elevation 2300 feet; no fog or nasty insects; climate perfect. HOWARD Springs is well remembered by thousands who have been cured by its natural hot mineral baths and fine medicinal drinking waters, while it still remains the MECCA for as many rest and pleasure seekers. Excellent hunting and fishing, reliable saddle and driving horses. The place has changed hands, has been renovated and greatly improved.

Accommodations, Table and Service Strictly First Class.

Postoffice and Telephone on premises.

Rates $10 and $12. Special terms for families.

Round Trip $10. Tickets at S. P. Co's offices

FOR FURTHER INFORMATION ADDRESS

I. ROF. JULES HEUGEN, - Manager.

Howard Springs, P. O. Putah, Lake Co. Cal.

NAPA SODA SPRINGS

California's Famous Mountain Spa.

125 Fine Large Rooms.

Hot and Cold Napa Soda Baths.

Sunshine in Every Room.

Running Water and Gas Throughout

Healthful Mineral Water.

Bar, Billiards and Bowling Alley.

Lawn Tennis and Croquet.

Burros to ride.

Address

ANDREW JACKSON

Napa Soda Springs P. O.

PIERRE LOUSTALOT

WHOLESALE BUTCHER

SHEEP, LAMBS, CALVES AND HOGS

BOUGHT, SOLD OR KILLED ON COMMISSION

Consign all Stock P. LOUSTALOT, Stock Yards, Oakland. Telephone Red 3213

Address Mail, Golden Gate, Cal. Telephone Red 3211.

ICE CREAM 5c a dish. All kinds of soft drinks mixed by an expert. Finest Candies and Confections. Branch San Francisco store.

THE EUCALYPTUS ICE CREAM PARLORS

George Edwards, Prop. 480 Seventh Street

BROWN & McKINNON Oldest Merchant Tailors IN OAKLAND.

We carry a full line of desirable staple goods and latest novelties.

. . . FALL GOODS JUST IN . .

Evarts Block - - - 1105 BROADWAY.

Public Administrator's Report.

TO THE HONORABLE SUPERIOR COURT OF THE COUNTY OF ALAMEDA, STATE OF CALIFORNIA:

WM. H. KNIGHT, Public Administrator of Alameda county, respectfully makes this return of all estates of decedents which have come into his hands for the term commencing January 1st, 1897, and ending June 30, 1897, in accordance with the provisions of Section 1726, Code of Civil Procedure of California.

Date of Issuance	No. of Estate	NAME OF DECEDENT.	Approximate Value of Estate as Far as Ascertained	Money Which Has Come Into the Hands of the Public Administrator	Fees, Expenses, Funeral Expenses, Debts, Family Allowances Paid by the Public Administrator	Balance of Money on Hand	Administrator's Fees	REMARKS.
1897								
Jan'y 8	5061	Geo. M. Richardson (special letters)	$15,000 00	$ 94 25	$ 53 51	$ 40 74	.....	
11	5019	Johanna Hergel	2,496 25	2,496 25	210 25	2,286 00	.....	
Feb'y 1	5048	Peter Bohnifer	.....	157 50	157 50	.....	$ 64 50	
2	4679	Oscar A. Kulloch	1,500 00	1,250 00	61 00	1,189 00	.....	
8	5065	Elsie Johnson	985 98	983 98	307 50	676 48	.....	
10	4196	Louis T. Hadlich	282 50	282 50	282 50	.....	10 00	
15	5106	Charles W. Peterson	957 40	957 40	957 40	.....	67 00	
25	5118	Diedrich Schute	.....	.....	.....	.....	.....	In litigation
March 15	5020	H. M. M. Ross	.....	.....	.....	.....	.....	In litigation
22	5154	Isaac Davis	907 40	297 40	80 75	126 65	.....	
22	5153	Robert McGowan	461 55	444 55	51 05	393 50	.....	
April 29	5201	Victor Oggero (special)	269 15	269 15	209 15	.....	60 00	
May 3	5201	Victor Oggero	138 00	138 00	11 60	126 40	.....	
17	5226	Robert E. Downing	517 20	367 20	227 35	139 85	.....	
June 1	5245	John Hansen	.....	.....	.....	.....	.....	In litigation
7	5250	William W. Brown	500 00	.....	.....	.....	.....	
28	5225	Israel W. Knox	.....	.....	.....	.....	.....	To correct title
			$24,316 43	$7,648 18	$2,669 56	$4,978 62	$191 50	

State of California, County of Alameda, ss.

Wm. H. Knight, being first duly sworn according to law, deposes and says that he is the Public Administrator of said Alameda county, that the foregoing is a full, true and correct return of all estates of decedents which have come into his hands for the estates hereinbefore named; that he is not and was not at any time interested in the expenditures of any kind made on account of any estate he administered, nor is he associated in business or otherwise with any one who is so interested.

WM. H. KNIGHT.

Subscribed and sworn to before me this 1st day of July, A. D. 1897.

(Notary Seal)

GRANT I. TAGGART,

Notary Public for Alameda county.

LEGAL

ORDINANCE NO —An Ordinance to provide for the inspection of milk dairies dairy herds and cows and to license and regulate the sale of milk in the city of Oakland, and to prohibit and punish the disposition of unwholesome impure or adulterated milk

Be it ordained by the Council of the city of Oakland as follows

SECTION I.

The Board of Health of the city of Oakland is hereby authorized empowered and directed to regulate and control the traffic in milk in said city to provide for the inspection of milk in said city and for the inspection of dairies and dairy herds producing milk for sale or consumption within the said city

SECTION II

No milk producer or milk vendor shall after this Ordinance becomes operative, either himself or through his agents servants or employes offer or expose for sale or deliver for sale use or consumption within the city of Oakland any milk without first having obtained from the Board of Health of the city of Oakland the permission and secured a license therefor as hereinafter provided

SECTION III

Any person firm or corporation desiring permission to obtain a license to sell milk in the city of Oakland shall make application to the Board of Health of said city by filing with the Health Officer thereof at the office of the said Board of Health for presentation by him to the said Board an application in writing, the blank for said application to be supplied by the Board of Health free of charge which application shall state

First—The name business address and residence address of the applicant or if a firm the name and residence of each member of the firm or if a corporation the name and residence of the president and secretary of said corporation and also its principal place of business

Second—The exact location or place where said applicant obtains or will obtain his milk and if the applicant is not a producer of milk then the name and address of the person or persons from whom he obtains or is to obtain such milk

Third—If said applicant is a producer of milk the number of cows in his dairy herd and if not a producer of milk the number of cows in the dairy herd of the person or persons from whom he obtains or is to obtain milk

Fourth—The manner in which said applicant intends to dispose of his milk when permitted and licensed so to do as in this Ordinance provided

Fifth—A request that the said dairy or dairy herd or cows of the applicant or of the person or persons from whom he obtains his milk shall be inspected under the direction of the Health Officer for the purpose of receiving such permission and license

Sixth—State average quantity of milk produced

Seventh—State average quantity of milk purchased

Eighth—Specific brand or business name under which milk is disposed of

Ninth—Mark on can

Tenth—Number of wagons employed in delivery if any

Eleventh—Time wagons leave depot of delivery

Twelfth That the applicant agrees to kill all of such dairy herd that are found by the officer or officers of the Board of Health to be infected with tuberculosis or any other contagious or infectious disease rendering the milk from such animal unfit for human consumption

Thirteenth—That the applicant will oblige the person or persons of whom he purchases his milk to conform to all of the provisions of this Ordinance

Such application shall be signed by the applicant and when received by the Health Officer shall be placed on file and the name of such applicant shall be entered in the book of registration kept for that purpose The filing of such application for permission to obtain a license shall authorize the applicant to continue his business until the Board of Health takes official action thereon provided however that such continuance shall only apply to the first application all subsequent applications shall be filed during the third quarter of the term for which the last permission was granted

SECTION IV.

Upon the filing of such application with the Health Officer as hereinbefore provided the said Health Officer or the Inspector of Markets Meat and Milk and the Veterinary Surgeon for the city of Oakland shall inspect or cause to be inspected the dairy or dairy herd of such applicant or the dairy and dairy herd of the person or persons from whom such applicant obtains his milk to be sold within said city without unnecessary delay and it shall be the duty of the Health Officer to cause to be made by the said Inspector or under the latter's direction or supervision an examination of each and every animal producing milk for sale and consumption within said city and belonging to or controlled by such applicant or the person or persons from whom such applicant obtains his milk for the purpose of detecting the presence or absence of tuberculosis or any other contagious or infectious disease and the said Health Officer in causing such inspection or examination to be made is hereby authorized to use or cause to be used what is commonly known as the "tuberculin test" as a diagnostic agent for the detection of the presence or absence of tuberculosis in such animal as hereinafter provided After such examination and inspection of dairies and dairy herds as herein provided the Health Officer shall cause each animal so examined to be tagged which tag shall be of such a character as to afford a permanent record of such examination and the result of the same relative to the presence of an infectious or contagious disease

Thereupon the Health Officer of said city shall present such application with a report to the Board of Health which report shall contain the result of the examination and inspection of the dairy and dairy herd of such applicant or the dairy and dairy herd of the person or persons from whom such applicant obtains his milk for sale in said city and said Health Officer shall also state in such report what disposition if any has been made by such applicant or by the person or persons from whom such applicant obtains his milk, of the cows and animals which were found to be affected with any contagious or infectious disease if any and whether or not any diseased animal is used by such applicant or the person or persons from whom such applicant obtains his milk for the production of milk and consumption within said city

The Board of Health shall thereupon after proper investigation taking into consideration such report and all other sources of reliable information adjudge and determine what applicants may be entitled to permission to obtain a license from the city of Oakland to sell milk within said city and shall thereupon expressly designate by resolutions the names of such applicants as may be entitled to such permission to obtain a license under the provisions of this Ordinance, and shall in said resolution grant such permission, rejecting the applications of all persons, firms or corporations who shall have failed to remove from their dairy herd all cows and animals which may be found to be affected with any infectious or contagious disease or failed to comply with the provisions of this Ordinance

SECTION V

Any such applicant, and every person or persons from whom such applicant obtains his milk, shall permit the city of Oakland, through the Department of Health of said city, to inspect the dairy and dairy herd of such applicant or the dairy and dairy herd of the person or persons from whom such applicant obtains his milk, and any refusal on the part of such applicant, or the person or persons from whom such applicant obtains his milk to permit such inspection shall be grounds for a refusal by the Board of Health to issue to such applicant the permission applied for

SECTION VI

No person or persons firm or corporation, shall sell offer for sale expose for sale or keep for sale for consumption in the city of Oakland any milk or cream without first obtaining the permission and license therefor as in this Ordinance provided

Every person firm or corporation producing milk or cream for sale and selling or offering the same for sale in the city of Oakland and every person firm or corporation selling offering for sale or keeping for sale any milk or cream at or from any milk depot store or other establishment or place of business in the city of Oakland and any person selling or delivering milk from a wagon or other vehicle within the city of Oakland shall pay a license fee of ten ($10) dollars per year

Provided that when not more than one (1) wagon or other vehicle is used by the person firm or corporation in the delivery of milk or cream in the city of Oakland an additional license fee of six ($6) dollars per year shall be paid for each additional wagon and

Provided further that any person owning or keeping less than ten (10) cows and delivering milk by hand or from his or her residence shall pay a license fee of one ($1) dollar per year for each cow so owned or kept and any person selling from any store or any other place of business less than ten (10) gallons per day shall pay a license fee of four ($4) dollars per year

SECTION VII

Such permission shall remain in force for one (1) year from the date of the same unless revoked for cause as herein provided and shall be filed with the Tax Collector

All licenses shall be paid for semi annually in advance in lawful money of the United States and at the office of the Tax Collector of the city of Oakland who is hereby authorized empowered and required to collect the license tax provided for by this Ordinance and he shall not issue the license herein provided for except to such person firm or corporation as shall have presented him the written permission of the Board of Health The Board of Health shall furnish to such person firm or corporation to whom permission shall be granted a certified copy of the resolution granting such permission and such permission must be in force and unrevoked at the time of issuing such license

SECTION VIII

The Tax Collector shall upon receipt of the certified copy of the resolution of the Board of Health granting permission to obtain a milk license issue to such applicant a receipt which shall state the name of licensee the business its location the number of wagons used if any or the number of cows from which milk is produced if delivered by hand and the amount of such license and he shall issue to such licensee a metal plate to be affixed to each wagon used if any which shall have stamped or printed or painted or stamped printed and painted as designated by the Tax Collector the words Milk Wagon License followed by a number date of expiration and City of Oakland

SECTION IX

Each licensee shall place his name and his place of business and his license to be legibly placed and kept in a conspicuous place on the outer side of all carriages wagons or other vehicles used by him in the distribution or sale of milk and all licensees who sell milk from stores or shops or milk depots shall keep such license constantly posted in a conspicuous place upon the wall of the room within which such sale is carried on

No license or milk wagon license tag shall be sold assigned loaned or transferred or be placed in the custody care control or possession of another not entitled thereto and the same shall at all times be subject to revocation by said Board of Health upon sufficient cause shown after a hearing had of which five days written notice shall have been previously given to the owner of the same which notice shall state the grounds of complaint and the time and place of hearing

SECTION X

No person licensed under the provisions of this Ordinance shall offer expose for sale or sell or deliver for sale or consumption any article of unhealthful and unwholesome or adulterated milk

No person or persons shall keep cows for the production of milk for sale or consumption within the city of Oakland in an over crowded condition or in stables which are not properly ventilated or which are filthy from an accumulation of animal refuse or from any other causes nor shall milk for such purpose be drawn from cows which are themselves in a condition of filth or unclean in so far as from cows affected with tuberculosis or any other disease or from cows that are either fed wholly or in part upon distillery waste or brewers grains or the waste of vinegar factories in a fermented condition or upon any other form of food which will produce milk that is unhealthful or unwholesome or from cows which are supplied with water which is impure or unwholesome and all milk thus produced is hereby declared to be unclean impure unwholesome and unhealthful milk and shall not be sold or delivered within said city and any milk which shall by analysis be found to contain any substance or substances of any character whatever not natural or normal constituents of milk or have been deprived either wholly or in part of any constituents naturally or normally contained in milk or which is shown to contain more than eighty seven (87) per centum of water fluids or less than thirteen (13) per centum of milk solids or less than three and two fifths (3⅖) per centum of butter fats (except during the months of March April and May when less than three (3) per centum of butter fat) is hereby declared to be adulterated milk

SECTION XI

No milk shall be sold offered for sale or kept for sale within the city of Oakland from which the cream or any part thereof shall have been taken nor shall the can or vessel containing such milk shall be conspicuously marked with the words Skimmed Milk in unabridged letters not less than two (2) inches in height

SECTION XII

It shall be the duty of the Health Officer to cause the dairies and dairy herds of all licensees and the dairy and dairy herds of the person or persons from whom such licensees obtain their milk to be inspected from time to time and if the conditions which are required as a prerequisite to obtaining a license under the provisions of this Ordinance are not constantly maintained then it shall be his duty to make a report to the Board of Health and such recommendations in regard thereto as they may deem proper and any departure from the prerequisites to obtaining the permission and license as herein specified after the same are granted and issued shall work a forfeiture thereof

SECTION XIII

No milk or cream shall be sold or offered for sale or kept for sale within the city of Oakland which has been exposed to or contaminated or affected by any human beings or animals affected with any contagious or infectious disease by which the health or life of any person may be endangered compromised or in any way affected No milk or cream shall be sold which is drawn from cows within fifteen (15) days before or eight (8) days after parturition nor shall the same be mixed with any other milk or cream for the purpose of sale

Any person or persons firm or corporation engaged in the production and sale of milk shall report immediately to the Board of Health any case of sickness or over three (3) days duration in their family or upon their premises or among their employes and each and every failure so to do shall be deemed a misdemeanor and render such person firm or corporation subject to fine and prosecution as hereinafter specified

SECTION XIV

Every hotel keeper restaurant keeper or boarding house keeper who furnishes milk or cream to its customers or guests shall be in all respects subject and amenable to the provisions of this Ordinance saving and excepting the obtaining of a license or permit provided however if milk or cream is sold by measure to customers who carry it away with them such permit and license is required

SECTION XV

In order to carry out the purposes and provisions of this Ordinance the Board of Health and all its officers agents and employes shall have the right at any and all times to enter upon or into the premises of any producer or vendor or distributor of milk authorized under the provisions of this Ordinance and any refusal upon the part of such producer vendor or distributor to allow such entry and such inspection as may be required and directed by the said Board of Health may be punished by the revocation of the permit and license of such producer distributor or vendor by said Board of Health

SECTION XVI

It shall be the duty of the said Board of Health to cause the dairy herds dairies and other establishments from which milk is brought into the city of Oakland to be inspected from time to time as said Board shall deem the provisions and requirements of this Ordinance are constantly complied with

SECTION XVII

The said Board and all its officers agents and employes shall have the right and it shall be their duty to enter and have full access egress and ingress to all places where milk is stored or kept for sale and to all wagons carriages or other vehicles railroad cars steamboats or conveyances of every kind used for the conveyance or transportation or delivery of milk for the purpose of consumption in the city of Oakland

SECTION XVIII

It shall be unlawful for any person or persons firm or corporation to obstruct or interfere with the said Board of Health or any officer agent or employe of said Board in the performance of any duties required by this Ordinance

SECTION XIX

A book of registration shall be kept by the Secretary of the Board of Health of the city of Oakland wherein all applications to the said Board of Health to obtain a permission for a milk license shall be recorded giving to each applicant a register number which shall be permanent and each successive application from the same applicant shall be entered in such book of registration to the same number Such number is designated by the Secretary of the Board of Health shall be known as the register number of the dairy to which said number is assigned

All applicants to whom the said Board of Health have granted a permission to obtain a milk license and all producers or vendors and sellers of milk who have obtained permission heretofore mentioned to sell milk in the city of Oakland are required to have printed stamped or painted or printed stamped and painted so it will not wash off or caused to be placed on the side near the top of every can used in such business in raised numbers not less than one (1) inch in height the register number of such applicant, as heretofore mentioned

SECTION XX

Any person who shall violate any of the provisions of this Ordinance shall be deemed guilty of a misdemeanor and upon conviction thereof shall be punished by a fine of not less than ten ($10 00) dollars and not more than five hundred ($500 00) dollars and in case the said fine be not paid shall be imprisoned at the rate of one (1) day for every two ($2 00) dollars of said fine imposed and remaining unpaid

SECTION XXI

A conviction for the violation of any of the provisions of this Ordinance shall operate as a revocation of the permission and license granted to the person, firm or corporation violating the same

SECTION XXII

All Ordinances or parts of Ordinances in conflict herewith are hereby repealed.

SECTION XXIII

This Ordinance shall take effect and be in force from and after its passage and approval

In Council, Oakland Cal, June 28th 1897

Passed to print by the following vote

Ayes — Messrs Brosnahan Cuvellier Earl Fibush Girard Heitmann Henneberry Rowe Upton Watkinson and President Pringle—11

Noes—None

Absent—None

Attest J W TOMPKINS, City Clerk

Oakland July 1st 1897.

ORDINANCE NO —An Ordinance amending Section I of Ordinance No 1647 entitled An Ordinance creating the office of Inspector of Markets Meat and Milk and Veterinary Surgeon for the city of Oakland defining the duties and fixing the salary of the incumbent thereof approved December 15th 1891 providing additional payments and compensation to said Inspector

Be it ordained by the Council of the city of Oakland as follows

SECTION I

Section I of said Ordinance No 1647 is hereby amended so as to read as follows

Section I The office of Inspector of Markets Meat and Milk and Veterinary Surgeon is hereby created, and the compensation of the appointee to said office is hereby fixed at the sum of twelve hundred ($1 200 00) dollars to be paid in twelve (12) equal monthly installments and in addition thereto the sum of one dollar ($1 00) for each animal tested at his expense and under his direction pursuant to the Ordinance of the city of Oakland providing for the application of the tuberculin test to animals producing milk to be sold within the said city

SECTION II

This Ordinance shall take effect and be in force from and after its approval

In Council Oakland Cal June 28th 1897

Passed to print by the following vote

Ayes — Messrs Brosnahan Cuvellier Earl Fibush Girard Heitmann, Henneberry Rowe Upton, Watkinson and President Pringle—11

Noes—None

Absent—None

Attest J W TOMPKINS, City Clerk

Oakland June 30th 1897

ASSESSMENT NOTICE.

CALIFORNIA IMPROVEMENT COMPANY location of principal place of business Oakland Alameda county, California

Notice is hereby given that at a meeting of the Directors of the California Improvement Company held on the 3d day of July A D 1897, an assessment of five ($5) dollars per share was levied upon the capital stock of the company, payable in United States gold coin to T F Scanlon Secretary of said company at the office of the company, room 25 No 1003½ Broadway Oakland California immediately Any stock upon which this assessment shall remain unpaid on the 10th day of August A D 1897 will be delinquent and advertised for sale at public auction and unless payment is made before will be sold on the 24 day of September, A D 1897 to pay the delinquent assessment together with costs of advertising and expenses of sale

T F SCANLON, Secretary

LEGAL

ATHOL AVENUE OPENING.

Street Superintendent's Notice Requiring Payment of Assessment.

Office of Superintendent of Streets, Oakland Cal June 28th 1897

In compliance with law, notice is hereby given that on June 24th 1897 I received from the City Clerk of the city of Oakland and the Clerk of the City Council of said city, a certified copy of the written report, assessment and plat accompanying same, made by the commissioners appointed by the City Council of the city of Oakland to assess benefits and damages and have general supervision of the proposed work and improvement of the opening and widening of Athol avenue from the eastern line of Newton avenue to the northwestern line of Watson avenue in said city, which said report assessment and plat were filed by said commissioners in the office of the Clerk of said Council on the 4th day of May, 1897, and passed upon confirmed approved and adopted (after notice given of the day fixed upon for hearing said report) by said City Council at a meeting thereof held on June 14th 1897 and that said assessment therein contained is now due and payable and is a lien upon all the property contained and described therein as therein assessed for its proportion of the cost of said improvement as shown by said assessment

Notice is also given that all sums levied and assessed in and by said assessment roll are due and payable immediately and that the payment of each of the said sums respectively is to be made to me within thirty (30) days from the date of the first publication of this notice to wit thirty (30) days from June 28th 1897 and that all assessments not paid before the expiration of said thirty (30) days will become and will be declared to be delinquent and thereafter the sum of five (5%) per cent upon the amount of such delinquent assessment, together with the cost of advertising each delinquent assessment, will be added thereto

Dated June 28th 189

M K MILLER,

Superintendent of Streets of the city of Oakland and Street Superintendent of the city of Oakland

Notice to Architects

Under resolution adopted June 28th 1897, by the Board of Supervisors of the county of Alameda notice is hereby given that on the 14th day of July 1897 proposals from architects will be received for plans and specifications in detail for an addition and annex to the Receiving Hospital located on the west side of Franklin street between Fourth and Fifth streets in the city of Oakland, county of Alameda State of California

Said addition and annex to be one story high The amount authorized by the said Board to be expended for such building not to exceed the sum of fifteen hundred dollars The premium to be awarded the architect whose plans and specifications may be adopted to be the sum of one hundred and fifty dollars Said sum to include compensation for superintendency For location of the said addition and annex and other necessary details apply to the Clerk of this Board

By order of the Board of Supervisors.

(Seal) FRANK C JORDAN, Clerk

ASSESSOR'S Notice to Taxpayers!

Oakland, March 1st, 1897.

All Persons, Firms, Companies, Corporations and Associations are required to deliver at the Assessor's office, at the Court House, City of Oakland, County of Alameda, on or before March 15 1897, a statement under oath of all the property, both real and personal, owned or claimed by him, her or them, or in their possession or held in trust for others, at 12 o'clock meridian on the

First Monday of March, 1897

In accordance with Sec. 3629, Political Code.

Every person who refuses or neglects to furnish the statement as provided for in Section 3629 Political Code becomes liable to a fine of one hundred dollars, and the value fixed by the Assessor on their property must be reduced by the Board of Equalization

All persons owning real estate that has been assessed in the wrong name or errors have appeared on their tax bills, are requested to call at the Assessor's office or not by the Assessor by mail on or before March 15th 1897 so that the proper corrections may be made on the assessment roll for the year 1897

Assessment blanks may be obtained at the Assessor's office room one Court House, or from any Deputy Assessor.

HENRY P. DALTON,

Assessor of Alameda County, Oakland California

Assessor's Poll Tax and Road Poll Tax Notice.

Poll Tax and Road Poll Tax must be paid on demand.

Oakland, March 1st, 1897.

Notice is hereby given that the State Poll Tax and Road Poll Tax for two dollars each for the year 1897, is now due and payable at the Assessor's office, room one, Court House, or to a Deputy Assessor.

Section 3839 of the Political Code reads as follows

Every male inhabitant of the State over twenty one and under sixty years of age except paupers, insane persons and Indians must annually pay a Poll Tax of two dollars, provided he same be paid between the

First Monday in March and the First Monday in July,

then it shall be three dollars.

Sec. 3836 of the Political Code makes it the duty of the Assessor to demand Poll Tax of every person liable therefor, and on the neglect or refusal of such person to pay, he must collect by seizure and sale of any personal property owned by such person

Under Sections 429 to 435 every person who refuses to give his own name or the name of any person in his employ, or who in any manner obstructs the Assessor or any of his deputies in the collection of the State Poll Tax is guilty of a misdemeanor and liable to a fine of $500 or imprisonment in the County Jail, or both such fine and imprisonment

Only those persons under twenty-one or over sixty years of age are exempt. Poll tax must be paid on demand

The same laws apply to the collection of Road Poll Tax as to the collection of State Poll Tax.

HENRY P. DALTON,

Assessor of Alameda County

PROBATE NOTICE.

In the Superior Court of the county of Alameda State of California

In the matter of the estate of James Adams deceased

Notice of time set for proving will, etc

Notice is hereby given, that a petition for the probate of the will of James Adams deceased and for the issuance to Margaret Adams of letters testamentary thereon has been filed in this Court and that Monday the 12th day of July A D 1897 at 10 o'clock A M of said day at the Court room of Department No 4 of said Court at the Court House in the city of Oakland in said county of Alameda, has been set for the hearing of said petition and proving said will, when and where any person interested may appear and contest the same

Dated June 29th 189

FRANK C JORDAN, Clerk.

By F. D ADAMS Deputy Clerk

N A McCONAGHY Attorney for Petitioner.

LEGAL.

EXAMINATION--POLICE FORCE.

Office of the Board of Police and Fire Commissioners Oakland, California, June 30th 1897

Pursuant to Resolution No 1474 of the Board of Police and Fire Commissioners an examination of applicants for position on the police force of the city of Oakland will be held under the auspices of the Board of Police and Fire Commissioners on Friday, July 9th 1897 at 9 o'clock A M in the Council chamber of the City Hall in the city of Oakland All applicants for examination must file on or before the 8th day of July, 1897, their application for appointment Blank forms for the same will be furnished by the Secretary

The attention of the applicants is called to rule No 19 of the Board of Police and Fire Commissioners which recites "Applications for appointments must be made upon the blanks furnished by this department in the applicant's own handwriting setting forth under oath that he is above the age of 25 years and under the age of 35 years unless such applicant has been a member of a police department within the United States for a period of three years, that he is at least five feet seven inches in height and that he weighs at least 150 pounds without an overcoat and has resided continuously in the city of Oakland for two years last past and is a citizen of the United States Any false statement knowingly made by any person in his application and any connivance by him in any false statement made in any certificate which may accompany his application, or wilful complicity in any fraud designed to improve his standing upon examination shall be regarded as good cause for the rejection of such application

Applicants must appear for physical examination at the Health Office Thursday morning July 8th, 1897

The examination shall consist of

First—General character to include habits and reputation, and to be ascertained in such manner as the Board may determine

Second—Experience, obtained either in actual service as a police officer or in other occupation tending to qualify the applicant for such service

Third—(a) Reading from print and manuscript

(b) Handwriting as shown by copy from manuscript

(c) Writing from dictation.

(d) Spelling, as shown in writing from dictation

(e) Arithmetic addition, subtraction multiplication and division, as applied to whole numbers

(f) Police rules and regulations

(g) Questions relating to Oakland city government location of streets etc

Copies of the police rules and regulations and information required will be furnished by the Secretary upon application

By order of the Board of Police and Fire Commissioners

H W THOMAS Secretary

ORDINANCE NO —An Ordinance establishing separate funds representing the funded obligations of the city of Oakland and the several departments requiring municipal expenditures

Be it ordained by the Council of the city of Oakland as follows

SECTION I

The following funds viz

A Bond Interest Fund

A Bond Redemption Fund

A Funding Fund

A Sinking Fund

A Bond Fund

A Fire Fund

A Fire and Police Telegraph Fund

A Street Repair Fund

A Free Library Fund.

A General Fund

A Park Fund.

A Police Fund

A Police Relief and Pension Fund

A Salary Fund

A School Fund

A High School Fund

A School Building Bond Interest Fund

A School Building Bond Redemption Fund

A School Library Fund

A Sewer Fund

A Street Fund

A Street Light Fund

An Urgent Necessity Fund

A Park and Boulevard Fund are hereby respectively established designated and named as separate funds representing the funded obligations of the city of Oakland and the several departments requiring municipal expenditures for the fiscal year 1897 98

SECTION II

This Ordinance shall take effect and be in full force from and after July 1st 1897

In Council, Oakland, Cal June 28th 1897

Passed to print by the following vote

Ayes — Messrs Brosnahan Cuvellier Earl Fibush Girard Heitmann Henneberry Rowe Upton Watkinson and President Pringle—11

Noes—None

Absent—None

Attest J W TOMPKINS City Clerk

Oakland June 30th, 1897

ORDINANCE NO —An Ordinance prohibiting any person from wearing hats and head covering in theaters and places of amusement during the performance

Be it ordained by the Council of the city of Oakland as follows

SECTION I

No person shall wear any hat or bonnet or other head covering within any licensed theater in the city of Oakland during the rendition of any programme on the stage or platform of the said theater but every such hat bonnet or other head covering shall be removed from the head by the person wearing the same during the time of performance in said theater or during the rendition of the programme on the stage or platform of said theater provided, however, that the above inhibition shall not be held to include skull caps, lace coverings or other small or closely fitting head-dress or covering which does not interfere with or obstruct the view of the stage or platform of such theater of persons in the rear of such wearers while in such theater

SECTION II

No person firm or corporation having the lease management or control of any licensed theater shall permit any person during the time of performance in such theater or during the rendition of any programme on the stage or platform of said theater to wear any hat bonnet or covering for the head contrary to the provisions of Section I of this Ordinance and every person firm or corporation having the lease management or control of any licensed theater shall give notice of the provisions of this Ordinance by distributing or causing to be distributed at or before the commencement of such performance or the rendition of such programme, generally among those present thereat, notices of said Ordinance printed or otherwise published on cards hand bills or other devices or in a conspicuous portion of the programme

SECTION III

Any person who shall violate the provisions of Section 2 of this Ordinance shall be guilty of a misdemeanor and upon conviction, shall be punishable by a fine no less than $10 nor more than $25 or by imprisonment in the City Prison at the rate of one day for every two dollars of the fine so imposed and remaining unpaid

SECTION IV

This Ordinance shall take effect immediately

In Council, Oakland, Cal, June 28th, 1897

Passed to print by the following vote

Ayes—Messrs Cuvellier, Earl Fibush, Girard, Heitmann, Henneberry, Rowe Upton Watkinson and President Pringle—10

Noes—None

Absent—Mr Brosnahan—1

Attest J. W. TOMPKINS, City Clerk.

Oakland, June 30th, 1897.

LEGAL.

Notice of Street Work —Notice is hereby given that on the 21st day of June A D 1897 the City Council of the City of Oakland passed Resolution of Intention No 2300 to order the following street work to be done viz

That First 12th street in said city of Oakland from the westerly line of First avenue to the easterly line of Eleventh avenue including all intersections of streets (excepting therefrom such portion of said street and intersections as is required by law to be kept in order or repair by any person or company having rail road tracks thereon) be regraded to the official line and grade (the sidewalks to be 14 feet in width) be curbed with granite where not already done in granite or cement said exceptions being more particularly described as follows to wit On the northerly side of East 12th street from the easterly line of 1st avenue to the westerly line of 2nd avenue also from the easterly line of 2nd avenue to the westerly line of 3rd avenue also from a point 120 10 feet easterly from the easterly line of 3rd avenue to the westerly line of 4th avenue on the southerly side of said East 12th street from the easterly line of 2nd avenue to the westerly line of 3rd avenue also from a point 100 feet easterly from the easterly line of 3rd avenue to a point 120 20 feet easterly from the easterly line of 3rd avenue also from a point 260 feet easterly from the easterly line of 5th avenue to a point 220 20 feet easterly from the easterly line of 5th avenue also from the easterly line of 6th avenue to a point 120 20 feet easterly from the easterly line of 6th avenue also from a point 260 feet easterly from the easterly line of 6th avenue to the westerly line of 7th avenue also from the easterly line of 8th avenue to a point 2 50 feet easterly from the easterly line of 8th avenue also from a point 250 30 feet easterly from the easterly line of 9th avenue to the westerly line of 10th avenue and at the intersections the exceptions are as follows At 2nd avenue 3 circular curb corners and 15 20 feet of the fourth at the southwesterly corner of the intersection at 3rd avenue the 2 circular curb corners at the westerly side and 14 feet of the circular curb at the southeasterly corner of the intersection at 4th avenue 17 95 feet of the circular curb at the northwesterly corner of the intersection at 5th avenue the circular curb at the southeasterly corner of the intersection at 6th avenue the southwesterly northeasterly and southeasterly circular curb corners at 7th avenue the northwesterly southwesterly and southeasterly circular curb corner at 8th avenue the northwesterly northeasterly and southeasterly circular curb corners at 9th avenue 14 feet of the circular curb at the southwesterly and 15 feet of the circular curb at the southeasterly corners of the intersection at 10th avenue the circular curb at the southwesterly corner of the intersection at 11th avenue the circular curb at the northeasterly corner of the intersection and also that the aforesaid East 12th street be paved with redwood block pavement having a cement concrete foundation in accordance with and as set forth in the plans and specifications of the City Engineer adopted and on file with the City Clerk for the improvement of East 12th street from the westerly line of 1st avenue to the easterly line of 11th avenue also that all wooden curbs wooden crossings and wooden culverts be removed from the street also that such catch basins now in said street as are shown on plan to be removed excepting the two on the southern line of East 12th street in the crossing of 5th avenue which two shall be rebuilt at the points on the new curb line as shown on the plans aforesaid also that all manholes lamp holes and catch basins be brought to grade where not already done also that the cast-iron culverts at the intersection of 11th avenue be taken up lengthened and relaid at the curb lines as shown on the plan also that 6080 feet of cement curbing on the southerly side of East 12th street west of the westerly line of 6th avenue be removed and replaced with granite curbing set to the official line and grade

All to be in accordance with the said plans and specifications adopted and on file with the City Clerk

And the Council does hereby determine and declare that the cost of said street work and improvement shall be paid in the following manner Twenty five thousand dollars to be paid from the Street Fund of the Treasury of the city of Oakland upon the acceptance of said work and the remaining cost to be assessed upon the property on and along said improvement as provided for and determined by law

For further particulars reference is hereby made to said Resolution and the said special specifications for street work on file in the office of the City Clerk of the City of Oakland This notice shall be published for six days in the Oakland Tribune being the newspaper designated by said City Council for such publication

Oakland July 2 189

M K MILLER,

Superintendent of Streets of the City of Oakland

ORDINANCE NO —An Ordinance to amend Section X of an Ordinance granting to Louis Schiffer and Theodore Swift their associates or assigns the sole right and privilege to extend gutter house refuse dead animals and putrid vegetable matter and material of a like character as well as to dispose of the same by some process of reduction equally effective and unobjectionable or to remove the same without the limits of the city of Oakland free of all costs expense or charge to said city and making certain violations of this Ordinance misdemeanors

Be it ordained by the Council of the city of Oakland as follows

SECTION I

Section X of said Ordinance is hereby amended to read as follows

Section X Any violation of the provisions of Sections I II III IV V and VI of this Ordinance shall and is hereby declared to be a misdemeanor and punishable as such by a fine not exceeding one hundred ($100 00) dollars and by imprisonment not exceeding fifty (50) days or by either or both such fine and imprisonment

SECTION II

This Ordinance shall take effect and be in force immediately upon its approval

In Council Oakland Cal, June 28th 1897

Passed to print by the following vote

Ayes — Messrs Brosnahan Cuvellier Earl Fibush Girard Heitmann Henneberry Rowe Watkinson and President Pringle—10

Noes—Mr Upton—1

Absent—None

Attest J W TOMPKINS City Clerk

Oakland June 30th, 1897

ORDINANCE NO —An Ordinance apportioning the revenue of the city other than taxes for the fiscal year of 1897-98

Be it ordained by the Council of the city of Oakland as follows

SECTION I

All moneys received for the fiscal year 1897 98 from the sale of licenses and from the courts boards officers and employes of the city except such moneys as are apportioned by law to other funds, shall be apportioned as follows to-wit

To the Fire Fund twenty five per cent

To the Police Fund, twenty-five per cent

To the Salary Fund twenty per cent

To the Street Fund, twenty per cent.

To the General Fund ten per cent

And the Auditor and Treasurer are hereby directed to so apportion the same

SECTION II

This Ordinance shall take effect and be in full force on and after July 1st 1897

In Council, Oakland Cal, June 28th, 1897

Passed to print by the following vote

Ayes — Messrs Brosnahan Cuvellier, Earl Fibush, Girard, Heitmann Henneberry Rowe, Upton, Watkinson and President Pringle—11.

Noes—None

Absent—None

Attest J W TOMPKINS, City Clerk.

Oakland, July 1st, 1897.

LEGAL.

DIVIDEND NOTICE.

The German Savings and Loan Society

526 California street.

For the half year ending June 30 1897, a dividend has been declared at the rate of four and twenty hundredths (4 20/100) per annum on term deposits and three and fifty hundredths (3 50/100) per cent per annum on ordinary deposits free of taxes, payable on and after Thursday, July 1st, 1897

GEO TOURNY Secretary

DIVIDEND NOTICE.

Central Bank Oakland Cal For the six months ending June 30 1897, a dividend has been declared at the rate of four (4) per cent per annum on all term deposits, payable on and after July 1 1897 Said dividend if not called for to be added to the principal and draw like interest from July 1 1897

C R YATES Cashier

DIVIDEND NOTICE

MUTUAL SAVINGS BANK OF SAN FRANCISCO 33 POST STREET

For the half year ending June 30 1897, a dividend has been declared at the rate of four (4) per cent per annum on Term Deposits and three and one-third (3 33⅓) per cent per annum on Ordinary Deposits free of taxes payable on and after Thursday July 1 1897

GEORGE A STORY, Cashier

DIVIDEND NOTICE

THE OAKLAND BANK OF SAVINGS, OAKLAND CAL

For the six months ending June 30 1897 a dividend has been declared at the rate of four (4) per cent per annum on ALL savings deposits free of taxes payable on and after Thursday July 1 1897 Dividends not called for are added to and bear the same rate of dividend as the principal from July 1 1897

W W GARTHWAITE, Cashier.

DIVIDEND NOTICE

THE UNION SAVINGS BANK, OAKLAND CAL

A dividend has been declared to depositors for the six months ending June 30 1897, at the rate of four (4) per cent per annum on all saving deposits payable on and after July 1, 1897

A E H CRAMER Cashier

DIVIDEND NOTICE

FARMERS' AND MERCHANTS SAVINGS BANK OAKLAND CAL

For the six months ending June 30 1897, a dividend has been declared at the rate of four (4) per cent per annum on all savings deposits payable on and after Thursday the 1st day of July, 1897 Dividends not called for are added to the principal and bear a like rate of interest.

JAMES C McKEE, Cashier

ANNUAL MEETING

The meeting of the stockholders of the Oakland, San Leandro and Haywards Electric Railway consolidated, will be held at the office of the company No 908 Broadway Oakland California for the election of officers to act for the ensuing year and until their successors are elected also for the transaction of such other business as may come before the meeting on Saturday, July 17th, 1897, at 2 P. M

A L STONE Secretary.

NOTICE OF ASSIGNEE'S SALE OF REAL ESTATE.

Public notice is hereby given that pursuant to order of the Honorable Superior Court of Alameda county State of California the undersigned assignee of M Hourat an insolvent debtor will on Monday the 12th day of July, 1897 at 10 o'clock A M of said day in front of the Court House door of the county of Alameda at the Broadway street entrance thereto sell at public auction for cash in United States gold coin and to the highest bidder all the right, title and interest of said insolvent M Hourat and of said insolvent estate and of the said assignee of said insolvent of in and to the following described real estate situate in the city of Oakland county of Alameda State of California and particularly described as follows

Lots numbered (13) thirteen and (14) fourteen in block Letter "I" as the said lots and block are laid down and delineated upon that certain map entitled Map showing Resubdivision of a portion of the Robers and Wolfskill Tract, in Oakland filed in the office of the County Recorder of Alameda county August 24th, 1889 Reference is hereby made to the papers and records of said insolvency case on file in said Superior Court being number 17670 in Dept one of

Dated at Oakland June 16th 1897

JOHN STEWART,

Of Stewart's Law and Collection Office, 473 Eighth street Oakland assignee of M. Hourat an insolvent debtor

ASSESSMENT NOTICE.

ALAMEDA OAKLAND AND PIEDMONT Electric Railway Company, location of principal place of business Oakland, Alameda county California

Notice is hereby given that at a meeting of the Directors of the Alameda Oakland and Piedmont Electric Railway Company held on the 31 day of July A D 1897 an assessment of ten ($10) dollars per share was levied upon the capital stock of the company payable in United States gold coin to T F Scanlon Secretary of said company at the office of the company room 25 No 1003½ Broadway Oakland California immediately Any stock upon which this assessment shall remain unpaid on the 10th day of August A D 1897 will be delinquent and advertised for sale at public auction, and unless payment is made before will be sold on the 24 day of September A D 1897, to pay the delinquent assessment together with costs of advertising and expenses of sale

T F SCANLON Secretary.

Room 25 1003½ Broadway Oakland Cal.

Notice of Public Work —Notice is hereby given that on the 28th day of June A D 1897 the City Council of the City of Oakland passed Resolution of Intention No 2302 to order the following described work and improvement to be made done to-wit

That 14th street from the western line of Market street to the eastern line of Myrtle street be opened and widened to a uniform width of 80 feet and declared a public highway All in the city of Oakland, county of Alameda State of California

For further particulars reference is hereby expressly made to said Resolution on file in the office of the City Clerk of the city of Oakland

Oakland June 30 1897

M K. MILLER,

Superintendent of Streets of the city of Oakland

EDUCATIONAL.

AYRES' COLLEGE

325 Montgomery Street - - San Francisco

Day and evening sessions, 4 months' course; individual instruction in Shorthand, Typing, Bookkeeping, Spelling, Punctuation, Telegraphy, etc. Over 350 graduates placed in positions in 1896

☞ SCHOLARSHIP $50. Send for catalogue

MISS HORTON'S SCHOOL,

Cor Twelfth and Filbert Sts.

Thirteenth Year OPENS AUG 2d Accommodations for SIX boarding pupils in home of the Principal University preparation; German; kindergarten, Primary, Grammar and High School grades. Pupils of both sexes Pulling open for reception of new pupils Friday, Aug 6th

MULTITUDES CELEBRATE THE NATION'S BIRTH

Greater Oakland Turns Out in Grand Array to Honor the Anniversary of Independence.

A BRILLIANT PROCESSION.

Several Thousand Patriotic Citizens March the Streets.

ELOQUENT SPEAKERS HEARD.

Brilliant Pyrotechnics Close the Festivities of the Day.

It was, indeed, not sentimentally, but in reality, a glorious Fourth.

Morbid, certainly, must have been the resident of Alameda County who did not give some sign yesterday that he was glad to be reaping the benefits of the signing and principles of the Declaration of Independence, over six score years ago.

Nature assumed her brightest and most pleasing garb, bestowing just enough breeze to prevent the sunshine from being desultory; the streets of the city were gaily decorated; the parade was a credit to all who had anything to do with it, and the Macdonough programme and the fireworks at Lake Merritt were fitting elements in a successful celebration.

It was definitely what it professed to be, a Fourth of July celebration. People of all classes, creeds, politics, and social lines turned out and expressed their joy that there was once a band of men brave enough to say to Great Britain, "We will not longer be vassals."

A month ago there were many who said that an attempt to hold a demonstration would be a failure. Last night these same people were heard to declare that it would be a thousand pities if their former advice had been carried out. It is necessary, at certain intervals, to inculcate increased patriotic zealousness in the hearts of citizens. Personal and local affairs are very apt to engross individual attention and the greater principles are, to a degree, lost sight of.

Yesterday, all that goes to make good patriots and citizens was clearly set forth. It was told in object lessons as well as in words and blind and deaf and dumb and obstinate must be he or she who let the hour of midnight pass without feeling glad that Greater Oakland as a city had done her duty and kindled afresh the fire of patriotism within the bosoms of her people.

THE PROCESSION.

Marching Bodies Which on Every Hand Evoked Hearty Plaudits.

The procession formed on the streets intersecting Broadway and between First and Seventh streets.

The many organizations were early in arriving at their respective rendezvous, and had but little difficulty in finding the places assigned to them under the orders which had been issued by Grand Marshal Webb N. Pearce and the aids whom he had selected to carry out his instructions.

It was the orders of the Grand Marshal which were carried into effect, although Mr. Pearce was no present in person to see that they were executed. While the place soon was in course of formation, it did, indeed, for some days previously, Mr. Pearce's father lay at the point of death and this fact, of course, militated against the Grand Marshal taking part in the demonstration. His orders, however, had been previously published and issued to the commanders of both detachments and divisions, so that the work went along without a hitch.

The duty of chief aid to the Grand Marshal devolved upon Captain G. R. Daniels, and, in the absence of Mr. Pearce, the position of chief was abandoned and Mr. Daniels reluctantly donned the decorations of Grand Marshal, at the same time insisting that the credit for the arrangements should be given to Mr. Pearce.

At 10:05 A. M. sharp, as had been announced, the order to march was given, and the column started up Broadway with bands playing, flags floating on the breeze, and amid multitudes of cheers, who cheered and in various ways gave expression to the feelings which the marching host inspired.

The roadway was kept clear by Co. Lloyd, Captain Wilson, Sergeant Morrison, who wore his new chevrons, and Officers McKeegan, Boyes, Jacobus and Cockerton, all of whom were mounted.

Acting Grand Marshal Daniels was attended by his aids, H. W. Arper, H. O. Trowbridge, G. J. Stark, Col. J. S. White, F. P. Thomas, D. F. Miller, E. R. Pearce, D. J. Hallahan, H. C. Howard, J. W. Laymance, Dr. F. E. Pierce, H. N. Richardson, Dr. J. L. Mayon, J. W. Gilmore, W. V. Witcher, J. F. W. Sohst, and Dr. O. D. Hamlin.

The first feature after this gallant array of bedecked horsemen was a living picture of the "Spirit of 1776," a realization of Howard's picture representing the aged and wounded farmer-fifer and the pair of youthful drummers which has become so associated with the period of the Revolution. This idea was carried out by the Oakland Independent Fife and Drum Corps, comprising H. L. Whitehead, fifer, and Charles E. Gardner and T. S. Compton, drummers. These were so attired as to carry out the idea suggested in the painting, and the illustration was more than a dumb show, because the drums rattled, at frequent intervals, played martial airs.

Corner followed as "Uncle Sam."

Then came a platoon of police, under the command of Captain Fletcher, consisting of the following officers: Peterson, Proeder, Curtiss, McCarthy, Sill, Scanlan, Murray, Leighton, Henderson, Kane, Andrews, Nedderman, Clark, Gall, and Greene.

The men kept the alignment well, and showed considerable improvement in other respects in their bearing and martial tread. At times, the effect of their appearance was heightened by the simple tactics of resting their hands on one another's shoulders, which gave a stability to the platoon which it otherwise would not have received.

FIRST DIVISION.

The first division was under the command of Captain J. A. C. McDonald. His aids were A. W. White, Col. J. L. Lyon, E. J. Fennon, and C. W. Jurgens. The music was furnished by the Fifth Infantry Band.

Next in order was the Fifth Infantry battalion, under the command of Major John Hayes. The battalion comprised Company A, under the command of Captain Charles T. Poulter, Company F, commanded by Captain C. L. E. Wenk, and Company G of Alameda, under the command of Captain M. W. Simpson.

All the companies were composed of young men, and their bearing was creditable and soldier-like. Their accoutrements were in a cleanly condition and the uniforms would have withstood the scrutiny of an exacting inspector-general.

The drum and fife corps of the Fifth Infantry was next in line, fifteen men were dealing out rub-a-dub-dubs and shrill, piercing fife notes as if their very lives depended on the noise they made. The drummers were led by major-drummer Hermann, and the fifers by Professor Abbott.

To these young men fell the honor of having the right of line so far as the veterans of the G. A. R. were concerned. These aged wearers of the blue had little music beside that of the whistle of bullets and the hissing of shells, save the fife and drum in the awful days of the war, and it was fitting therefor, that they should again be given the inspiring sounds which had nerved them to daring. The drummers and fifers seemed to appreciate the honor of their position and appreciation was reciprocated by the veterans.

For the first time the members of the G. A. R. on any local procession, marched by company instead of by G. A. R. Post. They were divided into a battalion comprising Companies A and B. In this battalion there were represented Lyon Post No. 8, Appomattox Post No. 50, Lookout Mountain Post of Berkeley, and Joe Hooker Post of Alameda. Admiral Porter Post of this city did not take part, having accepted an invitation to join in the parade at San Francisco.

The battalion marched in a column of fours, and the first line was made up of men who were certainly veterans, indeed. One was W. H. Donahoo, formerly of the Twenty-fourth Iowa; E. Cummings, of the Thirty-fifth Illinois; H. S. Tuttle, of the Third Infantry California Volunteers, and W. Rushmore, of the U. S. N. Each of these bore a musket of the old pattern, a novelty in a G. A. R. parade, and Cummings supplemented his weapon with a blackthorn.

The battalion was in command of Major E. W. Woodward, who had as adjutant H. Sidney Smith.

Company A, which was first in line, was under command of Captain C. K. King, whose first lieutenant was E. G. Perkins, and second lieutenant was F. M. Farwell.

Company B was commanded by Captain Wesley Jacobs, assisted by first lieutenant J. H. Shepard and second lieutenant Andy Hollywood.

The battalion was followed by a couple of large carryalls in which were carried men whose infirmity and years had rendered them unable to take part in the line, and among these were some whose infirmity was the result of wounds received in battle.

At the head of the veterans were borne the bright silk flags of Lyon and Appomattox Posts, G. A. R. Ordinarily, in processions, flags cling to the pole and seem only like so much ribbon twisted in an inartistic manner. Yesterday, however, the breeze waved the banners from their nestling places and spread them in the sunlight, so that there was a gleam of color and bullion, that was most attractive. It gave animation to the marching line coats and this was intensified by the flags later in line, one of which was borne over the right shoulder of each veteran.

Viewed down the line, from a point of vantage, the veterans lost the sombre hue of their uniform, and for it was substituted a mantle of national hues of immense proportions, which moved along with a wavy, tremulous pace. The veterans were frequently cheered as they advanced and the cheers were returned with a will.

Shortly before they started on the march, the carriages containing Mayor Thomas and his secretary Harry Thomas drove down the line, attended by the members of the Council. As soon as the Mayor was perceived several veterans cried out for three cheers for the Mayor, and the cheers were given in unison and with a will.

After the veterans marched Colonel E. D. Baker Camp No. 5, Sons of Veterans, with Division Commander C. L. J. V. Pierce.

The carriages following the veterans contained Mayor Thomas, Secretary Harry Thomas, City Engineer Clement, City Attorney Dow, P. M. Fisher, H. D. Talcott, Dr. G. C. Pardee, John A. Britton, Rev. Dr. Coyle, Councilmen Cuvellier, Henneberry, Brosnahan, Girard, Heitmann, Watkinson, Pringle, Fibush, Earl, City Clerk Tompkins, Supervisors Church, Mitchell, Roeth, Talcott and the members of the Board of Education.

SECOND DIVISION.

T. M. Robinson was marshal of the second division and his assistants were George Austin and George C. Hunt. The music was supplied by Hoexter's Band. This division was given up to Woodmen of the World the following camps of which were represented: Oakland Camp No. 94, Alpha No. 101, Forrest No. 102, Live Oak No. 114, Peralta No. 123, Spruce No. 15', Cypress No. 141, Old Orchard No. 142, Maple No. 146, Sycamore No. 162, Cherry No. 184, Mt. Eden No. 346, Elm No. 361, Buckeye Camp No. 376.

There were about 200 men in line, each wearing a broad straw hat and bearing an axe, as emblematic of the order. They were under the leadership of I. I. Boak and S. H. Masters.

The woodmen were preceded by a float embowered in eucalyptus trees, the pungent odor of which was noticeable to the senses, as the vehicle proceeded. Within the square formed by the trees was a regular back woods scene. There were axes, logs, cooking utensils, stove, smoke curling from the pipe, which latter suggested a noontide meal in course of preparation. There was also wood chopping going on and the chips flew about in all directions. A bear was chained to a stump, which seemed to make the picture perfect, although his bruinship was not of the savage order. His keeper said his name was Pacenta, but the meaning was unknown to him.

The actors in the scene were M. Prescott, J. J. Stewart, W. E. Greer, and J. B. Greer.

THIRD DIVISION.

Fred Sinclair had charge of the third division, and his aids were R. Crist and Dr. J. M. Dunn. The Second Regiment Band furnished the martial strains.

The first feature in line was the float of the West Oakland Improvement Club. This was a miniature representation of the park which is soon to be an accomplished fact in that section of the city. The miniature was very finely executed. It was borne on an immense truck generously loaned by Councilman Hennecberry, drawn by four horses which were driven by George Lester. The sides were decorated with national colors and streamers and on the end was the significant sentiment, "They are filling in the marsh," an announcement which caused as much gratification along the line as it did to the parties in West Oakland who are to be most benefitted by the improvement.

Occupying places in the float were President John Bullock of the club in question, Vice-President G. W. Drake, Oliver Lindsay, the committee of arrangements, comprising William Christin, William Walsh, W. W. Morrison.

Then came California Commandery No. 1, Order of United American Mechanics. These were under the command of Marshal Zimmerman and comprised about fifty men. They were attired in dark uniforms similar to those used by Knights Templar, save as to the plume on the chapeaux, which was of red, white, and blue. The members marched with military precision.

Then advanced several local councils of the order, among those General G. A. Custer No. 22, John A. Logan No. 31, and Henry Clay No. 34. The members wore white caps with broad peaks and carried staffs on which were red, white and blue pampas plumes.

FOURTH DIVISION.

Marshal Cunha was in charge of the fourth division, and his aids were A. A. Sacramento, A. Lucio and Jess Woods. This division was given up exclusively to Portuguese-Americans of the county. The San Leandro Band discoursed catchy music and after them floated an immense miniature representation of the galleon "San Gabriel," with sails set and keeping straight before the wind on a strong sea of painted water. The galleon was manned by Vasco G. da Gama, attired in the costume of the fifteenth century, who, in the person of J. Martens, occupied a commanding position in the stern sheets. His hardy crew of navigators comprised others who werenot so richly apparelled. They were, J. Matthews, M. P. Rogers, Louis Cordoza, A. Marks Mendoza, and S. A. Martin.

The float was drawn by six white horses, driven by J. G. Rosa, and on either side was a streamer on which were the words, "The ship San Gabriel, in which Vasco de Gama, the Portuguese navigator discovered India, May 2nd, 1499."

Then came a carriage containing F. J. Lemos, A. Cunha, L. Martin and Lucio officers of the Portuguese Benevolent Society, of which organization there were four circles in line, No. 1 from San Leandro, No. 2, East Oakland; No. 13, West Oakland, and No. 25, Oakland. There were about 800 men in line. They were followed by a number of the Catholic clergy.

Then came a fine agricultural display of J. B. Mendonca and A. Lucio, together with a fruit display by A. Rogers and a poultry display by J. C. Galvin, all of San Leandro.

FIFTH DIVISION.

Daniel Crowley was the marshal of the fifth division. His aids were H. L. Weitzel and E. C. Lyon. The Liberty Band furnished the music and the right of the line was given to the Exempt firemen. At the head of the red-coated fire fighters of other days marched their officers. They were President W. W. Moore, Vice-President Jerry Tyrrel, Secretary Ed La Tort, Charles Lafferty, and P. Brailey, axemen; Foreman, Miles Doody; Assistant Foreman, D. W. Barrett; Second Assistant Foreman, Frank Ball.

The banner of the company was borne by Leander Murphy, and the flag by Henry Doody, both lads who have on previous occasions performed similar duty. The men at the head of the rope holding the wooden bar were Charles Gunn, W. H. Stark, and James Mulgrew.

Two years ago in celebration of the day of national independence, the Exempts made their first appearance. They had then in line a larger number of men than they had yesterday. The difference in the number was owing to the inroads of infirmity as the result of old age, sickness and death. A most notable instance of the last-mentioned cause was that of Louis Schaffer, who two years ago made the fourth man at the lead bar of the engine, and who, as the procession passed through the city yesterday, lay dead, mourned by friends. As is known, death had come suddenly while Mr. Shaffer was returning from a trip to the country Saturday night. The sudden demise caused regret to be experienced by all the members of the company, and the vacant place in the bar was noticed by every one on the rope.

The engine, the "Vigilant," the heroine of many a fire and many a frolic, looked as stately and as pretty as she could with her sand-papered steel frame and her brass-trimmed and hard wood brakes, enlivened with flowers.

Just before the procession moved an incident occurred which shows with what tenacity old fighters cling to memories of other days which can never come again and which live in the memory only of those who love the past.

A feeble old gentleman approached the foreman, bearing in his hand a bouquet of flowers. He said he desired to place them on the "Vigilant," because he had been a member of the company in 1850. He also desired to take part in the procession. Time, however, had not been too kind with him. It was apparent that he could not withstand the fatigue of the march so he was accordingly placed in a hack and, in that manner, he was again permitted to be among the boys who ran with the machine. He gave his name as Daniel P. Fish and he is now a resident of San Leandro.

Representatives of the regular Fire department were next in line. At the head rode Chief Fair and First Assistant Chief Murdock. Then came No. 1 engine, No. 2 engine, No. 1 truck and a couple of hose carts. The hose wagon of No. 1 engine was driven by Louis Hoffman and on the hose, like a tiny queen, clad in white, with a crown of golden marguerites, sat the daughter of the driver.

There was an appendage to the fire fighters which was unique and interesting. It was the "Young Oakland Fire Department," composed of a number of boys who had gotten together, with scanty means, and had made miniature and crude representations of various kinds of fire apparatus. They had selected their foremen, drivers, and "horses." The work of the little fellows displayed intelligence and ingenuity, and, although their apparatus did not make the entire run while in line it occasioned a great deal of merriment. The embryonic firemen were as follows:

Hook and ladder—Chas. Anton, Henry Brucker, Arthur Kregger, Harry Jenkens.

Hose carriage—John Sheehan, James Kennedy, foreman; John Morrison, Arthur Merrill.

Engine—Wm. Malley, Charles Jones, Chief; George Davis.

Fire patrol—Henry Maley, Frank O'Connor, foreman; Will Sheehan.

SIXTH DIVISION.

H. N. Gard was the marshal of the sixth division, and his aids were H. D. Cushing and J. S. Wixson. The music was rendered by the Star Band after which one of the most attractive features of the procession appeared in the turnout of the employees of Becker's Central Market. First came twenty-five cash boys in white gowns, aprons, and caps. These were followed by fifty grown men in white gowns, aprons, and silk hats. These were followed by a barouche beautifully decorated with flowers, bearing Fred Becker himself and a trio of friends. The vehicle was drawn by four grey horses, the harness of which was decorated with garlands of oak leaves interspersed with flowers. After that appeared fifteen of the yellow delivery wagons of the market, which, like the horses attached to them, were made beautiful with flowers. One of the wagons which had never been hitched to an animal was drawn by the horse and wagon of Sohst Brothers, showing that it had just come from their factory.

The display of Fred Becker was under the marshalship of Gus Roemer and Jack Douglass as his assistant.

Then came the display of C. L. Maxwell & Sons, comprising wagons of every known business style and a magnificent assortment of farming implements of the latest and most approved pattern. This was also a fine feature of the parade.

The display of the Oakland Gas, Light, and Heat Company comprised about a dozen wagons and trucks, displaying heavy cast iron mains, service wagons, meters, gas stoves, electric wiring, and all decorated in fine style.

Then followed wagons showing up the business of Olympic, Garcia & Wood, the Oakland Fruit and Produce Company, and L. N. Hager.

Robert Kuerzel had one wagon with an immense wooden cigar. The Oakland Laundry had eight wagons, Walter Meese, one wagon; Schultze, the grocer, one wagon; Golden West Bakery, three wagons; Metropolitan Butter Company, two; with several other concerns.

SEVENTH DIVISION.

The seventh division comprised the rangers from Piedmont and the more recent additions to the Greater Oakland, under the command of P. J. Keller. The commandant rode as his aids Mrs. Payne, who managed her mount with the skill of an equestrienne.

Keller had a sportive aggregation of horsemen. They were something more than men who had to be tied in the saddle. They cavorted, pirouetted, made their steeds stand on their hind legs and impelled them forward with their backs turned toward their horses' heads. They reveled in the exercise as hidalgos or vaqueros might and they appeared as if they would not have missed the opportunity for the promise under any pretext.

The steam roller was to have brought the procession to a close. It was under the charge of Engineer J. E. Jones, and was highly decorated, the streamers bearing the legend "Good Roads and Prosperity." But it would have caused a scare among horses and it was therefore left aside.

The procession moved along Broadway to Sixth, to Washington, Fourteenth, San Pablo, and Telegraph avenue, Broadway to Seventh streets, where it countermarched to Fourteenth street and was reviewed. Then the marching bands disbanded.

HOW DANGER WAS AVOIDED.

At the close of the parade, amid the marching away societies, the rushing of people and the attempt of streets which had been blocked by the procession, there was a great deal of danger and excitement, at the intersection of Broadway and Fourteenth streets. Accidents certainly would have taken place if it had not been for the care exercised by the officers of the street railway companies, assisted by Supervisor Mitchell. The latter did excellent service, as he had previously done in the work of raising the funds needed to make the celebration a success.

SPEECHES AND SONG.

The Literary Exercises at the Theater of a High Order.

Long before the doors of the Macdonough Theater were opened a large crowd gathered in front of the building. Ere long the sidewalk in front of the theater, from Broadway to Franklin street, was black with people all eager to gain admittance into the building.

The doors were opened shortly after 1 o'clock, and from that time on a continual stream poured into the building until many had to be turned away for want of standing room.

About the first to enter the building were the members of the Grand Army, who marched into the theater in a body and occupied seats in the orchestra.

The decorations in the theater were superb. National colors were in evidence in every part of the building, and upon the stage numerous palms lent freshness to the scene.

The boxes were all reserved for the members of organizations, members of the City Council, Board of Supervisors, City Board of Education, Merchants' Exchange and Board of Trade, while the first box at the right of the stage was reserved for members of the press.

On the stage were A. M. Benham, leader of the Christian Endeavor chorus of a hundred voices, Dr. Pardee, Colonel Talcott, P. M. Fisher, D. Coyle, Mayor Thomas, John Mitchell and John A. Britton.

Before the programme was commenced, A. M. Benham supplied entertainment for the vast crowd by having his chorus sing patriotic airs and hymns.

The programme was finally opened by Hoexter's band in a medley of national airs, after which P. M. Fisher, chairman of the day, introduced Rev. Dr. R. F. Coyle.

"It is fitting," said Mr. Fisher, "that on an occasion like this we should follow the example of our forefathers and open proceedings with prayer."

Dr. Coyle delivered the invocation, and A. M. Benham led the chorus in "Speed the Republic."

Mr. Fisher then made the address of welcome on behalf of the Fourth of July Committee. He explained how a committee of seven, after a larger committee had dropped the celebration, believing it to be inexpedient, had taken up the matter and made of it a grand success.

"I said committee of seven," said Mr. Fisher, "but there were two women who helped the committee make the celebration a success. They were the popular and clever editor of the Oakland Saturday Night, Miss Mollie Conners (applause), and the well known and well beloved Mrs. Sarah Borland."

The speaker then explained how the committee had to meet with discouragement, owing to hard times, but had so cut down expenses as to give the celebration at a cost much less than the cost of the celebration two years ago. The committee had been so sparing, he said, that it had failed to give the chairman a printed programme, but he had relied on the press and from one of the Oakland papers he had cut the programme from which he was making his announcements.

He then spoke of the occupants of the several boxes. The members of the press had been supplied with a box, for the press was always patriotic and had not fallen below the mark this year. One of the first invitations had been issued to the veterans of the Mexican War, and the next had been issued to the members of the G. A. R.

"And so we welcome you," Mr. Fisher concluded, "to the Fourth of July celebration of the city of Oakland—Greater Oakland—in the year 1897."

MAYOR THOMAS SPEAKS.

Mayor W. R. Thomas was introduced and made a few short remarks. He welcomed the audience on behalf of the citizens of Oakland, and said he was sorry that the chairman had forgotten to mention the Christian Endeavorers when he had spoken of the ones who had contributed toward the success of the celebration. He thought if the committee of seven had been ladies there would have been no expense in connection with the celebration. Mayor Thomas said that there would be several speakers to succeed him. Ex-Mayor Pardee would tell all about the American eagle, and what he forgot Colonel Talcott, who was born just after the Revolutionary War, would supply. The speaker was proud of the G. A. R. than he had ever been before. There had been a few little things which had crept into the press which would tend to disrupt the G. A. R., but he was glad to see that the members were still true to the flag. A G. A. R. man, he said, would always turn out whenever there was a flag in sight.

Col. Talcott's Address.

Mr. Fisher then introduced Colonel H. D. Talcott, who spoke as follows:

"Ladies and gentlemen: There is a meaning to this day. We may be glad to behold it. Behind the pageantry is the unerring instinct of this people, which pays, in a blind and noisy way perhaps, annual tribute to the principles and men through which and by whom we as a nation have become great, prosperous and free. To the more thoughtful citizen now comes vivid recollections of the stirring events of our history, the patient toil, wise counsels and high endeavor which from trackless forests have built beautiful cities and great States, all working together as a harmonious whole under one Constitution and a common flag; as well as of the sacrifices made to preserve and strengthen the Union and make it respected, as also loved and honored, through every nation in the world; and as these memories thicken each true citizen must more earnestly pray that the quicksands and dangers in our way may be avoided and that the future fruition may be to us richer than all the past. I am not expected to detain you with a long oration, and therefore shall only refer to a few of the prominent ideas the day suggests.

"To this nation much has been given. Only man's unreasoning passions can mar a success which should be assured, not only from the wide extent of our territory and our immense and yet undeveloped resources, but in the tide of immigration flowing to our shores, the spirit and energy of our people, the intellectual, moral and Christian influences developed and developing, and the power of our free institutions. This great nation, washed by oceans and spanned by railroads, has natural advantages of the highest order. Our numerous navigable rivers, lakes and harbors; our telegraphs, railroads and canals; our rich soil and mineral wealth; our swelling cities and sixty-five millions of people show but a tithe of what we may achieve in the years to come.

"Emigration has materially aided and, under proper restriction, will aid our progress. The foreign element has greatly enlarged our population and extended American influences. It has partaken largely of every Governmental reform and has tended to unite the masses abroad with those here. Today foreigners of years, intellect and influence are looking to our free land with longing eyes, and thousands of active, enterprising and ambitious men each month land on our shores. True, a danger lies here.

"Many come to us with exaggerated ideas of immediate success. Disappointed in this, as they inevitably must be, socialism, communism and strikes—or, in a word, mob law—are often advocated and enforcement practically attempted, with the aid of the weaker or baser men in the reach of this foreign influence. Everything of this kind should be at once suppressed. No good but great ill to the entire laboring class, results, and the business interests of the whole community are impaired. Men must learn, and act on the knowledge, that modern majesty is work, and patient waiting for the fruit of labor is no loss.

EXCLUSIVELY AMERICAN.

"We have what no other country has—mild government, free speech, free religion, free schools. It is only necessary for the people to preserve what they themselves have created. It may not be possible to teach the old, but we can teach the young. The practical good effect of even a moderate education cannot be over-estimated. Nothing can more powerfully tend to preserve this nation and advance her best interests and any attack on our school system should meet with organized and powerful resistance.

"Ignorance is the fruitful parent, not only of idleness, vice and crime, but of oppression, misery and degradation, while knowledge and truth have been the sources of reforms which have elevated the race and impelled it forward on its career of progress and power. They mistake the spirit of this age and the evil effects of ignorance and prejudice on our free institutions who do not use every possible means to persuade all, from every class, to have their children take every advantage of our public or private schools.

"Instead of being repressed, our educational facilities should be enlarged. Every dollar paid out to promote popular education will be returned to us increased tenfold in the added safety it will bring to us, our business, our hopes and our common country. Education will lighten our dark places, repress the spirit of modern materialism and the skepticism and infidelity which find a place in the midst of Christian teaching and preaching, even in the sanctuary itself and at the very foot of the cross. It will enable all to thoroughly appreciate the wonderful progress made during the century of our existence in science, art and the mechanical industries and aid us in striving to preserve, beautify and enlarge the fabric our fathers worked so hard to build.

"Every acquisition of knowledge and truth gives to the human soul increased power, not only to reach still further into the storehouse of general knowledge, but to apprehend and assert man's highest political rights. There is indeed much in our surroundings to encourage and give hope. The ages of iron, of barbarous usages and superstitions, of the restriction of knowledge, the age in which the selfish strife for mere individual greatness are applauded, are past. We live in the age of the people, of the many, of national progress, Christianization and education.

"The conqueror and hero is no longer the mere child of the battlefield, most glorious where physical dangers crowd thickest, but is the man of thought, the philanthropist, the political reformer, the bold interrogator of nature, the fearless disciple of truth, with the energy, ability and courage to dare and to do what the highest interests of the people he serves may demand—in a word, he who reverently approximates to the world's greatest hero of eighteen centuries ago.

"'Speak history! who are life's victors? Unroll thy long annals and say. Are they those whom the world called the victors, who won the success of a day? The martyrs or Nero? The Spartans who fell at Thermopylae's tryst, Or the Persians and Xerxes? His judges or Socrates? Pilate or Christ?'

"The treasures of knowledge and truth, art and science, which enrich our age and have produced material results that fifty years ago would have been deemed impossibilities, will be the inalienable inheritance of man for all future time.

OUR RECORD.

"Of us much is required. We may well be proud of the record we as a nation have already made. From the day when the Mayflower cast her anchor off Plymouth Rock and the Colonial troops victoriously fought in Indian and border warfare, our progress has been marvelous. Success has been attained by the sacrifice of many lives and much treasure. As the brave and heroic spirits of the older days protected country and liberty, as in later days, I am proud to say, their sons have well fulfilled the trust committed to them. We are told 'the blood of martyrs is the seed of the church.' So the lives offered and sacrificed have tended largely to build up the beautiful fabric of this Union, and to cement in lasting strength its honored walls.

"Today how our minds revert to the heroes of the republic, and with what pride we recall the fact that they all, with high bravery and lofty patriotism, stood always prompt to answer when their duty called, whether amid warring elements or before opposing batteries, and through toil and sufferings almost incredible builded even better than they knew. I doubt if the world ever saw a more magnificent spectacle than that of our recent Grand Army of a million men, coming together as did the minute men of one hundred years ago, suffering, enduring, toiling and fighting even as they did, and with a like high purpose—achieving, too, in the end a crowning victory, and then peacefully melting away to take up again the quiet avocations of citizens of the republic.

"The war was over. Their duty was done. The soldier laid aside his armor and resumed at once the duties put away at the higher call he heard. We honor the republic's dead. Shall they not teach us the value of our liberties and the great cost of our free institutions? And, as we recall the long line of heroes and martyrs from the first to the last and great one, shall we not resolve that they shall not have died in vain, and that 'the Government of the people, by the people and for the people' shall not perish from the earth?

"In the future, as in the past, I believe all true citizens of the republic will be found at their posts of duty. Now, while peace hovers above us and enables us, under her benign influences, to whiten every sea with the sails of commerce, and to cause the earth to bring forth abundant increase, attacking corruption and incompetency, keeping the fountain heads of the Government free and pure, promoting morality and the beautiful influences of Christianity. Then when war shall sound her alarm, standing forth, ready at any sacrifice to protect and uphold the heritage of our fathers, and to maintain, even to death, the principles embodied in the Constitution of the United States and the supremacy of the flag of the Union, both dear to us, as they are the hope of every freeman, the forlorn exile and oppressed of the world."

At the conclusion of Colonel Talcott's speech, Alfred Wilkie, accompanied on the piano by Miss Mabel Hussey, sang "The Sword of Bunker Hill" with such fervor that he was twice encored.

When the applause died out after the last encore Chairman Fisher said he had taken keen delight in asking Mr. Wilkie to sing, because he knew that Wilkie was English born. Mr. Wilkie returned to the stage, and, in a voice that could be heard above the din of applause, said:

"I'm as proud of the land of my adoption as I ever was of the land of my birth."

The applause that followed was deafening.

Dr. Pardee's Tribute.

Dr. Geo. C. Pardee, ex-Mayor of Oakland, was the next speaker. Said he:

"'Resolved, That these united colonies are and of right ought to be free and independent States, and that they are absolved from all allegiance to the British crown, and that all political connection between them and the State of Great Britain is and ought to be totally dissolved.'

"So spoke the American Congress on the second day of July, 1776. And by this open defiance of the then most powerful nation on the face of the earth, the handful of American colonists performed the first official act in the war of right against might, in the struggle for independence by an oppressed people, and the deep rooting of the tree of liberty on this great Western continent.

"And when, two days later, on the day we are now here assembled to celebrate, the immortal Jefferson submitted to Congress the Declaration of Independence, the greatest document that human genius framed, the world resounded to the thrill of its wonderful eloquence, and universal liberty received an impulse which made its final realization certain.

"The personal bravery of the men who signed that wonderful Declaration was greater than that displayed by any of the heroes whose deeds have been celebrated in history, song, romance or legend. The defenders of the pass of Thermopylae have for ages been heralded as the bravest of the brave. Yet the signers of the Declaration of Independence were more brave than they. The charge of the Six Hundred at Balaklava has been celebrated in song and verse. Yet John Hancock and those who signed with him the Declaration of the American people no longer to submit to the oppression of the British crown were braver far than the immortal 'Six Hundred.' They who defended Thermopylae sacrificed their lives, but did so in the heat of battle; and the 'Six Hundred,' at the command of their superior officers, dashed blindly into the cannon's mouth of death. Theirs not to ask the reason why; theirs but to do and die.'

"The signers of the Declaration, on the other hand, were not carried away by the excitement of battle, were not the automatons moving at the command of others, nor were they led by that delirium which forces men to deeds of bravery when duty and impending death compel a self sacrifice for the immediate safety of those about them. The signers of our Declaration were made of sterner stuff, and their bravery was of a greater kind than that which possessed the heroes of Thermopylae and of Balaklava. They had time well to weigh the consequences of their acts; they knew that the appending of their names to a document so reasonable meant death to them should they fail; they knew that failure meant the confiscation of all they possessed, and they were certain that infold ills would be thrust upon all they held most dear, should success not be theirs in the coming struggle for independence.

"They weighed well the consequences of their act, and appreciated fully the results of failure. Yet not a man faltered, and not a hand trembled when it placed the sure evidence of its owner's defiance of his former monarch where its very presence might convict him of treason. It took greater bravery than that of the Greeks at the pass or the Six Hundred to thus put on paper the evidence that might lead to endless misery, not only for the signer, but also for all those dependent upon him. They knew that this meant war; and none knew better than they their own defenseless condition and the mighty power of the British crown, whose sure, swift and relentless vengeance they thus defied. Their stern heroism is exemplified in the signature of Charles Carroll, who, after signing his name, returned and placed after it the words 'of Carrollton,' to distinguish him from others of the same name, so that there might be no possible mistake as to the identity of him who signed.

"Great must have been the provocation that would lead men to thus unfalteringly place their signs manual upon a document that, in the event of failure, was sure to cost them their lives, their fortunes and all they held most dear. That that provocation was great is proven by the calm (yet eloquent because of its very calmness) recital of their wrongs, the absence of passion and the dearth of adjectives, the sublime directness of the appeal to the tribunal of right and justice of the world at large, show how deeply into their souls had penetrated the shafts of injustice and oppression, and how bitter was the cup whose very dregs an unfeeling mother country had compelled them to drink.

ALL MEN EQUAL.

"'We hold these truths to be self evident—that all men are created equal; that they are endowed by their Creator with certain inalienable rights; that among these are life, liberty and the pursuit of happiness.' In these simple, yet sublimely eloquent words, are set forth the whole text from which was preached by the heroes of the Revolution the political sermon upon the mount of American liberty. Who but a Jefferson, smarting under the lash of oppression of a pitiless mother country, every sense of justice outraged, and driven to desperation by the insults and injuries heaped upon his people and himself—who but a Jefferson could emancipate himself from the shackles of long accustomed custom and, denying the divine right of kings, embalm in simple, direct and eloquently dispassionate statement so sublime a truth as that contained in the assertion that 'all men are created equal' and endowed with the rights of 'life, liberty and the pursuit of happiness'? And who but the fathers of this country would have dared to follow Jefferson and Hancock in their defiance of the British crown, and place their signatures on a document so bold in its innovations and so iconoclastic in its opposition to the established usages and customs of centuries?

"In those days, truly, there were giants among men, intellectual giants who dared all for the sake of principle and hazarded their lives and fortunes on the cast of the die in the attempt to snatch from unpropitious fate the guerdon of personal and political liberty.

"There were no cowards among the signers of the American Magna Charta; no trembling hand appended the name of a faint hearted American conscript father to the document that made their names immortal and their country free. There were no skulkers among the signers, nor were there skulkers among the people whom these signers represented. Six years before the signing of the Declaration the 'Boston massacre' had spilled the first blood of American patriots in the struggle for liberty. The capture and burning of the schooner 'Gaspe,' the 'Boston tea party,' the burning eloquence of Patrick Henry, 'Give me liberty or give me death,' the midnight ride of Paul Revere to warn the minute men of the approach of Gage to arrest John Hancock and Samuel Adams, the massacre at Lexington, the battle of Concord, the capture of Ticonderoga by Ethan Allen and his 'Green Mountain boys' in the name of the Great Jehovah and the Continental Congress,' the selection of Washington as commander in chief of the Continental armies, the battle of Bunker Hill, where a raw army of irregulars showed themselves the peers in bravery of a splendid army of British regulars, the self abnegation of Sergeant Jasper—these acts showed that the American common people were brave even unto death and did not hesitate to offer up their lives in defense of home, liberty and principle.

"Is it any wonder, then, that the Declaration of Independence followed and that the American colonies declared themselves free and independent States and totally dissolved all political connection with the State of Great Britain?

LOVE OF COUNTRY.

"No nation can long survive, and no nation ought long to survive, unless it has within itself that love of country, that sublime patriotism which compels it to celebrate the deeds of those to whom it owes its life. No people can long be free, and no people ought long to be free, unless it keeps as feast days and days of public rejoicing the anniversaries of the day upon which it received its liberty. The very foundations of public and personal liberty rest upon the public and universal observance and celebration of the most important events in its history. Without these observances and celebrations, patriotism cools and the labors of those who achieved all that we now enjoy would come to naught and end in nothing.

"When the American people begin to forget to celebrate the Fourth of July, then will begin their downfall and the extinguishment of personal and political liberty and freedom will not linger long behind."

John A. Britton Talks.

A quartette, composed of Harry Melvin, George Carleton, Alfred Wilkie and Ben Clark, then sang several selections, which were received with applause, and John A. Britton was introduced.

When the applause incident to Mr. Britton's appearance had subsided, the speaker said he would preface his reading of Longfellow's "Building of the Ship" with a few remarks, but his preface would necessarily be brief. He had, in common with the other speakers, prepared an address of patriotic utterances to throw at the audience, but the other speakers had stolen his thunder. His position reminded him of the Irishman who determined to go out hunting. He (the Irishman) got a gun and loaded it and proceeded out into the forest. He beheld a bird of beautiful plumage and decided to shoot the feathered biped. Pat took aim, shut both eyes and pulled both triggers of his shotgun. When the smoke had cleared away he ran to the tree to find a frog that had dropped to the ground, stunned by the report of the gun. Holding the frog up by the leg, Pat said: "Begorra, ye must have been a beauty before I shot all the feathers off of ye."

So it was with the speaker. He had been equipped with beautiful plumage before the double barreled shots of the previous speakers.

"I thank God, however," continued Mr. Britton, "that all over this great land, from ocean to ocean, and from lakes to gulf, the people are being taught a grander sermon today than it is in the power of our greatest divines to teach—the sermon of liberty. One hundred and twenty-one years ago the Goddess of Liberty came as Minerva did, and when the breath of life was breathed into the nostrils of the Goddess of Liberty there was also breathed the breath of eternity."

After speaking further words of warning to the assembled throng, not to allow fogies to impel our Othellos to murder our liberty, and imploring the people to go home with the fixed idea of celebrating a fourth of July every day in the year, Mr. Britton recited, with such feeling as few men are capable of doing, several stanzas from the immortal "Building of the Ship."

Supervisor John Mitchell thanked the audience and those who had participated in the exercises and the entertainment closed with the singing of "America" by the Endeavor chorus.

A GRAND DISPLAY.

Fireworks Galore Lit up the Shore of Lake Merritt.

The

SPECIAL WIRE
Brings the news of the world to TRIBUNE readers on the day in which it occurs.

Oakland Tribune.

It Is Your Fault
If business is bad. Advertising is the key note of success.

VOL. XXXXIV. OAKLAND, CALIFORNIA, TUESDAY EVENING, JULY 6, 1897. NO 4.

MINERS ARE OUT

The Order to Strike Is Being Obeyed in Several States.

MANY REFUSE TO QUIT WORK.

Cleveland Diggers Vote Two to One Not to Stand in.

THOUSANDS OF MEN ARE IDLE.

It Is Hoped to Tie-up Nearly All the Big Eastern Mines.

By Associated Press to The Tribune.

PITTSBURG, Pa., July 6.—The strike of coal miners is on in the Pittsburg district, but reports as to its extent are so conflicting and so meager that it is difficult to tell how many responded to the strike order. The miners' officials had not heard from one-fourth of the mines in the district up to 6 o'clock, but they expressed themselves as confident that the order had been generally obeyed and that all the diggers were out or would be in a few days.

There is a rumor that all the mines on the Wheeling division of the Baltimore and Ohio are idle. Among the mines shut down are those of the Pittsburg and Chicago Gas Coal Company, whose men, it was said, would not quit. The Osceola mines and the Champion mines are idle.

The only report of mines working in that district are from the Pan Handle of M. Hanna & Co. and Beadling Bros. All the Baneville mines are idle, and but sixty men are at work in the Jumbo mines.

"The most encouraging reports of the strikers came from the river mines, and it can be stated that fully 6,000 river diggers are idle. But few mines are in operation, and the indications are that by Thursday every mine will be shut down. The miners are determined in their demands.

The operators in the Wheeling division are idle today, but say it is due to the fact that it is a "Slav" holiday, and that the men will be at work tomorrow. A strong effort was made to bring out the men at the New York and Cleveland mines near Turtle creek and Sandy creek, but it was not successful, as all the men went to work as usual and say they will not join the movement.

A dispatch from Wheeling, W. Va., says the men at the Schick mines on the Baltimore and Ohio are at work at the advance. The 3,000 miners on the Cleveland, Loraine and Wheeling road voted two to one against a strike and are at work as usual.

COLUMBUS, Ohio, July 6.—President Ratchford of the United Mine Workers regards the outlook for the strike as exceedingly bright. An encouraging report was received from the Eighth district this morning which stated that with the exception of a few mines where the miners are under contract all are out. This will make the suspension complete in the Pittsburg district.

Speaking of the situation today, President Ratchford said in some disorganized districts the miners are holding back to satisfy themselves that the movement will be general.

"The enormity of this movement," he said, "is attracting the attention of the country. Our national legislators and members of the National Cabinet express some alarm at the outcome of the present conflict. This is the first time in the history of the mining trade that the regulation of our wages have given high circles any particular concern. We are pleased to know that even now interest is being expressed in the peaceful solution of this and future difficulties.

"National legislation looking to the establishment of a shorter or eight hour working day and the minimum wage law, as well as national arbitration for the settlement of future difficulties, may be expected.

"The press, the pulpit and the people are almost united in their support. Offers of assistance have come from State and national unions. The Labor League of Pennsylvania, the strong and powerful organization, at a meeting held in Pittsburg on Sunday, resolved to sustain the miners and give them material aid if aid be required.

"With all of those and many others that may be enumerated, the future of the mining industry will occupy a higher plane, and at least the necessaries of life be ensured to those who are dependent on that branch of industry."

SEEKING FOR ARBITRATION

Labor Commissioners in Four States Take Up Matters.

By Associated Press to The Tribune.

INDIANAPOLIS, July 6.—The Indiana labor commission to-day sent letters to the labor commissions of Ohio, Pennsylvania, and Illinois, inviting them to meet with the Indiana commission in this city as early as possible to consider the possibilities of arbitrating the coal miners' strike.

In case the labor commissions of four States meet with the coal operators, they will endeavor to terminate the strike before it is far under way.

PEORIA MINERS ARE WAITING.

They Will Not Strike Until They Are Sure of Their Position.

By Associated Press to The Tribune.

PEORIA, Ills., July 6.—There is no sign of a strike among coal miners in this vicinity yet. It is understood that they have been fooled two or three times by the miners in Southern Illinois, and they are waiting to see what they will do.

A report was received at the Baltimore and Ohio offices that three mines along that road are still working notwithstanding reports of strike.

The mines of the Eureka Coal Company are working half force and mines at Port Royal said to be running full time.

The mining officials are working with might and main to get the individual contract miners out. The success in the case of Pittsburg and Chicago miners gives them renewed hope, and they now expect to induce the men at the New York and Cleveland mines also to come out. The strike is practically commenced in all five States concerned in the movement.

THE COMPANY CAME TO TERMS.

Demands of the Danville Diggers Have Been Agreed Upon.

By Associated Press to The Tribune.

DANVILLE (Ill.), July 6.—The miners of the district are all at work and will not strike. The Kelly coal mines are the only ones which have grievances and concessions were granted by the company which they accepted.

They will receive two and one-half cents more and will have weighmen.

Glass Makers May Follow.

By Associated Press to The Tribune.

CLEVELAND, Ohio, July 6.—Glass workers began a conference today to agree on a demand for increased wages. Two years ago the workers accepted a cut owing to the reduction in the tariff. It is understood that the demand will be made to conform to the contemplated tariff increase.

PLENTY OF COAL ON STORAGE.

No Disastrous Results Are Expected From the Closing of Mines.

By Associated Press to The Tribune.

COLUMBUS, Ohio, July 6.—A. Brenholz, who managed the home office of the General Hocking Coal Company, says there are at least 150,000 tons of coal in storage in the Northwest. He estimates that this will supply all demands for at least four months, no matter how general the miner's strike becomes.

There is considerable coal on the Ohio docks ready for shipment by the lakes, but this will be held for the purpose of supplying transient trade.

With respect to a supply for the railroads, it is estimated that the railroads have enough coal for six months.

Will Hold a Conference.

By Associated Press to The Tribune.

PITTSBURG, Pa., July 6.—The joint scale conference of steel sheet manufacturers and workers has been fixed for next Thursday.

The prospects are regarded as bright for an early settlement of wage differences.

MRS. BRADBURY NOT IN COURT.

The Case Was Called This Morning and Ward Seemed Unconcerned.

By Associated Press to The Tribune.

SAN FRANCISCO, July 6.—When the case against Mrs. John Bradbury of Los Angeles and W. Russell Ward of Santa Monica, charged with adultery, was called in Judge Low's court today, the court room was crowded to suffocation, but those who expected to see Mrs. Bradbury were disappointed, as she did not appear in person.

Ward, however, was there, apparently less concerned than any one else in the proceedings. His attorney, after the arraignment, insisted upon an immediate hearing, but the prosecution not being ready to proceed, the court set the matter for hearing on Thursday morning.

Mrs. Banning, Mrs. Bradbury's mother, was in need of a nurse today, and when Dr. McNutt called later in the morning he found two patients in need of his skill.

"Mrs. Bradbury will not be herself for several days," said the physician. "She has given way under the strain she has been subjected to, and is in a state of collapse."

Mrs. Banning requested the hotel people to see that she and her daughter remained in seclusion during the entire day. "If any of my friends leave cards, please do not send them to me," she said, "for I am entirely unfit to see anybody and I wish to be alone with my daughter."

It is the general opinion that the cases against Ward and Mrs. Bradbury will most likely be dismissed. Attorney McEnerney said this morning that decisions were piled a mile high to show that to prove adultery the statute requires an open living together for some time. A few days spent in flitting from hotel to hotel do not "count."

The Last Rites.

The funeral of the late Louis Schaffer was held at 2 o'clock this afternoon from the undertaking parlors of H. Evers. The remains were escorted to the cemetery by the Exempt Firemen.

PLANNED HER DEATH

A Los Angeles Railroad Man Sought His Daughter's Life.

SHE DRANK CARBOLIC ACID.

The Father Took a Deadlier Drug and Ended His Worldly Career.

FRIENDS RESCUE THE GIRL.

Obedience Prompted Her to Do as Her Parent Had Ordered.

By Associated Press to The Tribune.

LOS ANGELES, July 6.—W. H. Person, formerly employed in the freight department of the Santa Fe Railway in this city, but lately out of employment, attempted to murder his 8-year-old daughter at an early hour this morning and then committed suicide.

Before the deed he told the child of his plan and persuaded her that she would be able to see her mother, who is dead, if she took poison with him. He made her drink carbolic acid and drank prussic acid himself.

He had sent a letter to a friend named Ball telling of the deed, which he expected would be delivered today, but the letter was deliverd last night late, and Ball hurried to the room of Person in time to find him gasping his last breath.

The girl was taken to the hospital, and although her tongue and throat were burned by the acid and she suffered great agony, her life was saved. She told her father that she did not want to die, but took the acid because she thought she must obey him.

M'KINLEY RETURNS TO THE CAPITOL.

He Enjoyed His Trip But Is Fatigued From the Heat.

By Associated Press to The Tribune.

WASHINGTON, July 6.—President McKinley and his party arrived here from Canton this afternoon over the Pennsylvania railroad. The party consisted of President and Mrs. McKinley, Miss Mabel McKinley, Miss Buckingham of Canton and Assistant Secretary Day.

They occupied part of the drawing room and observation car "Hazelmere" at the rear of a train of four coaches.

Secretary Porter and Steward Sinclair, from the White House, and Captain A. C. Tonner, Secretary Bliss' confidential assistant and the President's townsman, were at the depot and the party drove immediately to the White House.

The President suffered considerably from the heat and evidently was fatigued. He enjoyed the trip, nevertheless.

Mrs. McKinley stood the journey well and smiled pleasantly as she and her husband greeted those about them.

ACTOR RATCLIFFE IS RELEASED.

He Claims He Is Being Persecuted by His Wife's Relatives.

By Associated Press to The Tribune.

CHICAGO, July 6.—Judge Martin today struck from the docket the charge of being a fugitive from justice against Edward Ratcliffe of New York, the actor arrested for wife beating.

Since the case was last called in the Police Court Judge Goggin of the Superior Court admitted Ratcliffe to bail and fixed a hearing for habeas corpus proceedings for Thursday.

This, Justice Martin today decided, took the matter out of his jurisdiction.

Ratcliffe says the development in the case bears out his original statement that the arrest was persecution on the part of his wife's relatives.

Ousted the Chief.

By Associated Press to The Tribune.

JEFFERSON CITY, Mo., July 6.—The Supreme Court today ousted Chief of Police Thomas N. Vallins of Kansas City from office on the ground that he was a non-resident of the State when appointed. Attorney-General Crow instituted proceedings about a month ago.

Vallens was formerly a Pinkerton detective and came here from Chicago. He was appointed this spring. The fight on him was made by local labor unions.

During his brief hold on the office Vallens aided materially in driving gamblers from the city and in suppressing crime. The local Police Board say they will reappoint him.

National Educators.

By Associated Press to The Tribune.

MILWAUKEE, Wis., July 6.—The National Council of Education met in Temple Emanuel this forenoon. The entire seating capacity was filled. The programme for today was quite as good as yesterday. The principal topic is the "University Ideals."

President A. S. Ormond of Princeton University opened the discussion.

TRAINS IN PARADE.

Christian Endeavor Specials Coming In by the Score.

SEVEN THOUSAND DELEGATES.

Today's Addition Swelled the Large Crowd Very Materially.

THE GRAND CONCERT TONIGHT.

Alameda County Representatives Are Taking an Active Part.

By Associated Press to The Tribune.

SAN FRANCISCO, July 6.—The first of the procession of forty trains bearing the delegates to the great '97 convention of Christian Endeavorers arrived here this morning, and at intervals of about one hour others poured their loads of human freight into this city all day long.

As fast as the delegates arrived upon this side of the bay they were registered by a force of nearly 200 clerks, and each individual was given a card upon which his or her name, address, denomination, church and San Francisco quarters were filled in.

Each State is registered separately, and the delegates are registered alphabetically for the convenience of their friends who are allowed access to the books.

Today's arrivals, which consist of delegations from Kansas, Maine, Connecticut, Vermont, Ohio and Nebraska, will probably reach seven thousand, and as many more will probably arrive tomorrow.

ALAMEDA'S PART.

Most of the Musical Honors Will Fall to Oakland People.

Alameda County is taking a very prominent and important part in the C. E. Convention. It was in this city the idea of bringing the great convention was first mooted and Alameda endeavorers have never ceased to work for its success.

Especially is this county to the front in the musical department. A. M. Benham is the leader of the great chorus. O. M. Vesper of the Tenth Avenue Baptist Church, and C. H. Tebbs are also prominent workers in the chorus, besides many others.

The orchestral accompaniment is to be supplied by the beautiful Sunday School orchestra of the First Congregational Church. The orchestra has been working hard for months and has now attained a high degree of perfection.

The final rehearsal of the great chorus and the Sunday School orchestra was held last evening at the Mechanics Pavilion under the direction of A. M. Benham and was a revelation to all who heard it.

To-night, the great concert will be given. It will be the greatest concert ever given west of Chicago. There will be probably 2,000 voices and the programme is one of the grandest that could be selected from the works of the great composers of church music.

At Sixteenth street depot the reception committee, all wearing white caps, are busy all day long, meeting the various delegations. The trains are all arriving some hours late, but on the whole the service is giving general satisfaction.

RUSSIA STEPS IN.

The Turks Are Urged to Abandon Peace Overtures With Greece.

By Associated Press to The Tribune.

ST. PETERSBURG, July 6.—The Novoe Vremyea strongly exhorts the Turkish Government to abandon any further subterfuges in the negotiations for peace between Greece and Turkey, unless the latter wishes harsh measures adopted in order to force their peace programme.

A Murderer Electrocuted.

By Associated Press to The Tribune.

SING SING, N. Y., July 6—John Henry Barker, colored, was electrocuted here today for wife murder. The crime was committed on August 30, 1895, just outside of White Plains.

Barker was jealous of his wife and after being separated from her for some time, returned and shot her to death, afterwards hacking her body with a spade.

Prisoners Break Jail.

LOCKPORT, N. Y., July 6.—Shortly after 2 o'clock this afternoon several prisoners at the county stone pile overpowered their guards and escaped. The sheriff and ten men are after them.

Celluloid Photograph Frames
Only 5c
REGULAR PRICE 30c.
Oakland Art Store
Successors to the late C. B. WELLS of The Emporium Art Department.
1165 WASHINGTON ST.

DONATIONS ARE MADE

The Supervisors Remember the Christian Endeavor Guests.

ALAMEDA CITIZENS PETITION.

They Want the Estuary Matter Brought Up for Settlement.

SAFE-CRACKERS DEMAND MONEY

A Big Bill Is Presented for Opening the County Vaults.

Health Officer McLean of Alameda appeared before the Board of Supervisors this morning and asked them to take action in regard to resolutions adopted by the Alameda Town Trustees, at a meeting held July 3rd. The resolutions were as follows:

"Resolved, That the City of Alameda requests the Secretary of War to order contracts to be let in accordance with the appropriations, provisions and terms of the Sundry Civil Service bill passed June 3, 1897, for continuing the improvement of Oakland Harbor as follows:

"First—For the completion of that part of Oakland Harbor extending westerly from Webster street bridge to deep water in San Francisco bay.

"Second—For the completion of the dredging of the Tidal Canal from the Estuary of San Antonio to the Bay of San Leandro, these pieces of work being in accordance with the approved existing project for this harbor."

Chairman Talcott decided that the matter had best be considered tomorrow, when a meeting would be held. In the meantime, members of the Joint Committee from Oakland and Alameda could be notified and asked to be present.

Residents of Fruitvale Sanitary District were also requested to attend.

A question arose in regard to the payment of the bill of George W. Bloom & Company for the opening of the steel safe in the County Clerk's office and for repairing it. The bill included payment for the work of two experts for six and one-half days. The experts charged $120, and the Finance Committee cut this amount to $91.

On motion of Supervisor Church, who stated that he did not believe two experts were needed to do the work, the action of the Finance Committee in cutting the bill was sustained.

The entire bill for labor and repairs amounted to $202.50 and $113.50 was allowed as the proper amount.

Supervisor Church introduced a resolution appropriating $500 for the entertainment of members of the Christian Endeavor organization during their visit in the city, the money to be given out of the county general fund. The resolution was adopted by a unanimous vote.

Supervisor Church introduced a resolution appropriating $500 for assisting in meeting expenses for the Fourth of July celebration in this city yesterday and $400 for the Livermore celebration. Both resolutions were adopted unanimously.

A requisition for supplies at the Receiving Hospital was granted.

The bonds of the successful bidders for furnishing county supplies were read, approved, and placed on file. The clerk was requested to send the names of the successful bidders to county officials.

Deputy District Attorney Harry A. Melvin, requested permission to absent himself from the State between July 10th and August 31st. The request was granted.

On Supervisor Roeth's motion, the printing Committee was authorized to purchase five copies of the Statistics of California, '97, for use of the Supervisors.

County Auditor M. A. Whidden filed a receipt showing that the County Treasurer had received $5.90 from Superintendent W. A. Clark of the County Infirmary, of which $5.55 was found on the person of Nelson Pumyea, deceased; thirty-five cents on the person of Wm. Lobdell deceased.

Dr. W. A. Clark, superintendent of the County Infirmary, made the following report for the month of June: Patients present first of month, 226; patients born, 2; patients admitted, 50; patients discharged, 48; patients died, 8; patients remaining, 222; daily average number of patients, 225; cash received, $10; cash expended, $73.

Supervisor J. R. Talcott's report for June showed 114 indigents aided, amount expended, $137.

Dr. Charles M. Fisher, as physician at the Alameda County Jail, reported ninety-three services to prisoners and fifty-one services to indigents during month of July.

Dr. Wm. S. Porter, who is in temporary charge of the Receiving Hospital, made the following report for the month of June: seventy-six patients admitted; two died, seven sent to County Infirmary; total number of services, 141.

Thomas Hankerd, an inmate of the County Jail, petitioned to be given fifteen days credit. Granted.

Liquor licenses were granted to Chas. Justi, San Leandro Road; H. Von Duren, East Fourteenth and Redwood Road; Mrs. K. Faig, Alvarado; Claus Reimer, Dublin; J. F. Gonsalves, Evergreen House, San Leandro Road; Christ Elferie, Old County Road; A. Ramband, Sunol.

C. B. White, County Sheriff, made a requisition for shoes, overalls, and shirts for County Jail. Granted.

The manager of the Oakland Exposition requested the use of a couple of ballot boxes, and the request was granted.

A number of bills were allowed and then the Board adjourned to meet tomorrow at 10 A. M.

Supervisors Get the Books.

The rolls of the county assessments were taken this morning to the room of the Supervisors, where they may be inspected by the tax-payers of the county.

BORNE TO THE TOMB IN STATE.

Colorado's Ex-Governor Is Laid to Rest With Masonic Honors.

By Associated Press to The Tribune.

DENVER, Col., July 6.—The body of the late John Evans, ex-Governor of Colorado, lay in state at the Capitol today from 10 A. M. to 1:30 P. M., and was viewed by thousands of people.

The funeral services were conducted by Chancellor William G. McDougall of the University of Denver this morning. Then the Masons took charge of the body, which was interred in Riverside.

The cortege was the largest ever seen at a funeral in Denver. Public buildings and many stores were closed as a mark of respect for the deceased.

BUTCHERED HIS WIFE WITH AN AX.

A Wisconsin Farmer Commits Murder While Drunk.

By Associated Press to The Tribune.

WAUKESHA, Wis., July 6.—James Butler, a farmer of Lisbon, came home last evening intoxicated. In a quarrel with his wife he seized an axe and almost hacked her to pieces.

Shortly after the quarrel Mrs. Butler was discovered by two of her children, and died soon after their arrival. Butler escaped, but his capture is expected soon.

TRIED HARD TO DIE.

A Despondent Chinese Jumps From a Ferry Boat.

As the 11:30 o'clock train bound for San Francisco pulled out upon the mole this morning a Chinese attempted to commit suicide by throwing himself in front of the wheels.

He failed in his design, however, the engine stopping before reaching him.

Half an hour afterwards he jumped overboard from the ferry. By reason of some trouble in reversing the engine, there was some delay in rescuing the man.

Finally he was fished out and brought to the San Francisco hospital.

As he jumped overboard J. C. Phillips, of 820 Filbert street, this city, attempted to stop him from jumping over.

DEATH IN A WRECK.

An Accident to a Freight Train Results in Loss of Life.

WOODSVILLE, N. H., July 6.—A freight train on the White Mountain division of the Boston and Maine railroad was wrecked by a washout north of here today.

Patrick Lennon, the engineer, Bert Pebbles, fireman, and O. E. Lange, brakeman, were killed.

The train was badly wrecked.

WRECKED THE TRAIN.

A Waterspout Is Responsible for an Accident in Virginia.

By Associated Press to The Tribune.

RICHMOND, Va., July 6.—The southbound Louisville and Nashville train, which left Cincinnati at 8 o'clock last night, was wrecked at Harriss station near here at midnight.

A waterspout had washed the track out at this point, and the train, which was making a low rate of speed, was ditched.

The passengers escaped injury, but Engineer John Clark and Fireman Frank Hunter were seriously injured.

Clark's face was scalded in a fearful manner. Hunter's head was torn and bruised. The attending physicians think they may recover.

Many Lives Lost.

By Associated Press to The Tribune.

PARIS, July 6.—Reports from the south of France show greater destruction by the storm than earlier reports indicate. The losses are estimated at 200,000,000 francs in the aggregate.

Hardly a village has escaped damage and the number of persons drowned is just 300.

NO TWO PEOPLE SEE THINGS ALIKE
This is caused by difference in eye strength
Good glasses well fitted, correct the fault.
1151 Broadway, 456 Thirteenth St. I. A. Beretta, Optician Tel. Red 2571

Your first food was milk.
It should always be your purest food. You know what doctors say about it.
Jersey Milk, Cream and Butter Co.
A. E. Fox, Prop. 1259 Broadway.
Tel. Main 264.

A FIGHT FOR LIFE

Treacherous New York Quicksand Unexpectedly Engulfs a Laborer.

HE SLOWLY SANK FROM SIGHT.

Thousands of People Helplessly Watched the Tragic Scene.

RESCUERS ARE REWARDED.

Heroic Work of Fifteen Men Results in Saving the Victim.

By Associated Press to The Tribune.

NEW YORK, July 6.—A gang of firemen were busy nearly all forenoon in trying to prevent a workman from being engulfed in quicksands in Henry street, where they were excavating for a new building.

Rev. Spellman of James' Church was on hand prepared to give the man extreme unction if it should become impossible to save him.

The man's name is Jones, and he lives in Brooklyn. He was at work twelve feet down in the excavation, which is twelve feet square. Without warning the planking gave way and the quicksand of the street poured in on him.

Before he could give the alarm he was engulfed to the waist. His cries brought the plumbers to his aid, and while one held him by the hands the other rushed to obtain assistance.

He ran to a fire truck house for help. Twelve men hurried to the spot with shovels and began digging the sand out. Their efforts appeared to be of no avail, as the sand entered faster than it could be shoveled out.

The imperiled man called for a priest, and Father Spellman was summoned, and at once prepared to administer the consolation of religion. For two hours the battle was waged without avail.

The man's life hung almost literally by a hair.

The news of the struggle spread throughout the east side and the crowd about the scene of the struggle numbered 14,000.

Jones was taken from his perilous position at 12:20 o'clock.

A short time before that he was almost hauled out, but the sand fell in around him and he was again buried as badly as before.

He was imprisoned three hours. He said he felt all right after being extricated.

Senator Harris Ill.

By Associated Press to The Tribune.

WASHINGTON, July 6.—Senator Harris of Tennessee was resting more easily to-day but was still considered in a serious condition. He is very old and some months ago was prostrated by a severe attack of grip, complicated by stomach troubles. He subsequently rallied, but never fully regained his strength and the present attack is regarded with grave apprehension.

BEAVER HILL COAL
Now on hand and for sale by all coal dealers and by the agent, JAMES P. TAYLOR.

NEW COMBINATION
WALL PAPER
LATEST DESIGNS
3Cts. Per Roll
Buswell Paint Co.
Cor. Fourth and Broadway.

BYRON BUTLEY'S
FINE TAILORING
—AT—
Reasonable Prices.

CHAS. H. WOOD
CORRECTLY FITTED
1001 WASHINGTON ST.
OAKLAND
CRELLIN PHARMACY
Examination free. Spectacles and eyeglasses, all grades and qualities. Druggists' prescriptions filled at low rates. Spectacles repaired. The Improved Non Sense Ear Drums.

THREE CHEERS

FOR OUR GUESTS, THE CHRISTIAN ENDEAVORERS AND THEIR friends, who honor us with their visits this week. The whole city is disposed to extend a hearty welcome, and open its doors wide to the visitors. Combining business with social visiting and pleasure we shall make small prices the rule this week, to induce those from a distance to call, if only for a comparison of prices with home markets.

SPECIALS.

Summer Coats - - - - 50c
These are light colors in Seersuckers and other fabrics, stripes or mixed goods; some have vests to match; if no vests, 40 cents will do for coats; sizes 35 to 42.

White Shirts - - - - 35c
Always been our 50-cent shirt; others get 75c for same thing. If wanted laundered, add 10 cents.

Everyday Shirts - - - 35c
These have no equal at 50 cents in any other store: either in soft finish Tennis or Cheviot styles; 14 to 17 neck.

Scrim - - - - - - - 5c
Nice for cheap curtains and much used; we have some at 7, 8, 10 and 12½ cents a yard.

SPECIALS.

Carpet Warp - - - - - 20c
This embraces all colors of best quality Sunset warp; white is 18 cents. These prices are special for July.

Hammocks, $4.00 - - $3.00
As our cheaper ones are going fast we break the price in fine hammocks this week to make many sales.

Wall Paper, - - - - - - 5c
Your choice of our papers this week, generally sold up to 20 cents a double roll at 5 cents single, or 10 cents double roll from special purchases at reduced price 1897 patterns.

Ladies' Jackets - - - $3.00
Finest line of modern style jackets we ever had, all black; $3.00 for 32, 34, 36 and $4.00 for largest sizes; you'll save half.

Our complete lines of groceries and family supplies will surely interest you.
Lunch goods promptly served from a single meal to large parties.
Home dining room on sixth attracts many visitors and parties.
Guides recommended or furnished to visitors who make short stay.
We are not too busy to see you; it is the busy people who get things done.

SMITHS' CASH STORE

We aim to give every one a welcome and to make their stay, whether for a moment or a month, as pleasant as possible. Do not feel that you must buy. We are always "willing" to sell, but make no effort to force goods on our patrons at

The Big Store at the Ferry—25-27 MARKET STREET.

DROWNED IN THE ESTUARY

Thomas Loyens Meets Death Under Very Peculiar Circumstances.

His Friends Believe He Fell in While Under the Influence of Liquor.

The body of Thomas Loyens, a laboring man, was found in the mud at Allen's wharf, at the foot of Franklin street, by G. J. Brown of 1564 Franklin street, this morning.

The deceased was a man of about 50 years old.

He was five feet ten inches tall, and weighed at least 200 pounds. The man wore a sandy chin beard and mustache.

The body was dressed in a Prince Albert coat, well worn, and a black sateen shirt. The trousers were dark and of ordinary make.

In the trousers pocket there was a knife and a purse containing two nickels. In the coat pockets were found a June lottery ticket, a board bill made out to Thomas Loyens, by the St. Louis House at 564 Franklin street, and ticket No. 39 of the Piedmont and Mountain View Railway Company.

The body, when recovered, had sunk deep down into the mud in the estuary and there was very little of it exposed to view. From the condition of the body it is thought that it must have been in the water only since last night.

There are no marks to show that the man met his death through violence, and the theory advanced by the authorities is that he strolled down to the estuary, probably in an intoxicated condition, and tumbled into the mud.

This afternoon an employee of the railway company called at the morgue and identified the remains as those of Loyens. He said Loyens had worked occasionally as a laborer for the company.

At the St. Louis House at the foot of Franklin street it was ascertained that Loyens frequented the bar of the place and had taken his meals at the restaurant connected with the hotel.

He was last seen at the bar Saturday night and was perfectly sober. The habitues of the place said that Loyens was of a jovial disposition and were inclined to the belief that he had become intoxicated and had accidentally fallen in the estuary.

So far as known, Loyens had no relations in Oakland.

WILL WATCH THE WORK.

Sergeants Appointed for Sprinklers by the Superintendent of Streets.

Superintendent of Streets Miller has hit upon the plan of having sergeants in his department. He has two men, who have no other duties than to keep the time of the various city street sprinklers. From the reports made by these sergeants, or time keepers, it would seem that they are doing a service that should have been inaugurated long ago.

The sprinklers are supposed to work from 8 A. M. to 5 P. M., with an hour off at noon. From the reports, it appears that they have a habit of going to work when they choose and of taking anywhere between an hour and a half and two hours for luncheon. Under the new system such practices will immediately be stopped.

The sprinkler who has made the best record in the department is a woman, Mrs. Theresa Dunlap. Her cart averages 11.1 miles a day and takes out 38½ loads. It is a 10 gallon cart.

The average day's journey runs from five and a half to eleven miles.

Played Sheriff.

By Associated Press to The Tribune.

LOS ANGELES, July 6.—J. Scott Oliver, the Los Angeles man arrested yesterday in New York for abduction, is manager of a concern known as the "interstate detective agency" in this city. Sheriff Burr of this city morning that he gave Oliver a deputy sheriff's badge before he left for the East on the understanding that he use it for legitimate purposes only.

LEVIN

THE

Cash Grocer

Has opened at the same place, S. W. Cor. Tenth and Washington Sts., with a full stock of Family Groceries. Will be sold cheap for cash.

TO WED AND LIVE APART.

The Strange Proposal in a Pair of Young Lives.

Youthful Years of the Bride However Forbid the Ceremony.

Ermine Gonsalves will not be fifteen years of age until the 25th of this month. She has her mother's consent to marry August Fernandez, aged twenty-two years, a native of British Guinea, but the consent is worthless, because with it the minimum age at which a girl may marry is fifteen years.

That was the information imparted to the mother by Deputy County Clerk Cook this afternoon. The mother is now living with her second husband and her name is Silva. When she heard of the feautre of the law in question she became offended and exclaimed:

"Oh, pshaw, such a law is only a quibble. I want to go to Portugal right away and take my daughter with me. I am willing to have her marry and the young man wants to marry her and is willing to have her go with me to Portugal where I want to keep her for three years. I will then let her live with her husband. He is willing to agree to this."

The husband prospective was present and said that he wanted to marry the girl so that he might be sure she would not get another husband while she was away.

It was suggested to the mother that the couple might be married on the high seas, and both she and her daughter's lover left the County Clerk's office discussing the feasibility of a trip to Santa Cruz by water in order to evade the marriage laws of California.

Fernandez, the groom prospective, is the young man who some time ago saved a Miss Mitchell from drowning in the bay. He is now working in the warehouses at Port Costa.

COURT NEWS

The suit of the M. J. Keller Company against Fred Trout of Sacramento, which was decided in favor of plaintiffs by Justice Wood, has been appealed to the Superior Court. Judgment was for $61.30.

Emma Erickson has been appointed administratrix of the estate of Swan Erickson.

Judge Ogden has approved of the final account of Lucelba E. Agard, executrix of the will of Hanna G. Noyes and the executrix has been discharged.

S. F. Daniels reports that his fees as notary for the past six months have amounted to $129.50.

The appointment of John McCarthy as deputy recorder was filed with the County Clerk today and Mr. McCarthy went at once to work at his new duties.

John J. Crooks and William Blas, executors of the will of Jackson G. Crooks, have asked permission of the court to sell lots belonging to the deceased in the tide lands of San Francisco bay.

CLAIMS HE WAS DUPED BY ANOTHER

Ex-Collector Welburn Is Still in the Toils However.

By Associated Press to The Tribune.

SAN FRANCISCO, July 6.—Despite the hopes entertained of being able to secure the necessary bonds for his release, ex-Collector of Internal Revenue O. M. Welburn still languishes in the cell to which he was remanded this morning by the Commissioner before whom he was taken for arraignment upon the charge of embezzlement preferred against him by Special Agent Thrasher.

While treated with every consideration, he feels his confinement very keenly, as he insists that he can explain everything satisfactorily when the proper time arrives.

He indignantly refutes the accusation that he has been dishonest, and attributes the stories of his alleged debaucheries to the fact that some one impersonated him.

More Men Quit Work.

By Associated Press to The Tribune.

MOWEA, Ills., July 6.—Every miner

SAVED FROM THE DEEP.

The Perilous Adventure of a Crew When Off Barbadoes.

BELLE OF BATH BURNS AT SEA.

She First Springs a Leak and Then Goes Up in Flames.

HARD WORKING AT THE PUMPS.

Fatal Wreck of a Vessel in the Space of Half an Hour.

By Associated Press to The Tribune.

NEW YORK, July 6.—Seventeen ship-wrecked sailors, who just arrived here on the Prince Line steamship Sardinian Prince, from South America and West Indian ports, tell of a battle with that most dreaded of all enemies at sea—fire.

The men embarked at Barbadoes, having been forwarded from there by the United States Consul. The men belonged to the American ship Belle of Bath, which was burned at sea on June 18th, about 150 miles eastward of Barbadoes. The trip was one which they are never likely to forget.

The Belle of Bath left this port on June 2, clearing for Hongkong with a cargo of case oil. All went well until June 9th, when the first week's journey was at an end. The ship was sailing along in fairly good weather when suddenly it sprung a leak.

Captain Curtis ordered all hands to the pumps promptly as the leak was found to be a bad one. The water gained upon them steadily and every moment it looked as if the vessel would go to the bottom. After twenty-four hours of constant work, the water was reduced in the hold, but the leak could not be stopped, and the crew worked in relays for nine days pumping the water out.

When the men were almost exhausted on Friday afternoon and some of them were on the verge of collapse, the cry of "fire!" rang through the ship. First Mate Cod detected little clouds of smoke coming from the forecastle and quickly sounded the alarm. Captain Curtis, who was below, snatching a few minutes' sleep, sprung on deck and ordered the hatches closed down.

In a few minutes, dense clouds of smoke were issuing from the forecastle accompanied by flames. The fire was soon shooting high in the air, and, fanned by a breeze, was threatening the whole ship.

Captain Curtis realized at once that his vessel was doomed and that to endeavor to fight the fire would be useless and dangerous. Boats were hastily provisioned. The order was given by the captain to lower them at once. With marvelous rapidity, the flames spread all over the ship and the men were forced to make haste to get into the boats.

The boats dropped away to leeward and the men were put to the oars and rowed away to a safe distance. By this time the ship was a blazing furnace. The flames had reached the oil and burst out from every part of the vessel. When the flames had eaten their way into the hold, a tremendous explosion was heard. The decks of the ship flew up, the sides burst and a great body of smoke and flame filled the air.

It took perhaps half an hour to finish the work. When the smoke died away, the men in the yawls could see the Belle of Bath had been burned to the water's edge.

A heavy sea was running, and with every sweep of the oars the little lifeboats were in imminent danger of being swamped. Under light canvas 120 miles were made and after twenty-four hours' struggling in the rough waters land was sighted. It was early Sunday morning and the crews offered a prayer for their escape.

TRAMPS TRY TO BEAT TRAINMEN.

A Lively Fight Resulted and the Hobos Are Now in Jail

By Associated Press to The Tribune.

KANSAS CITY, Mo., July 6.—The train men on a Santa Fe train from the West, which arrived in Kansas City this forenoon, had an exciting experience with tramps near Spearville, a small station east of Dodge City last night.

As the train pulled out of Dodge City, four men boarded the blind baggage, presumably to steal a ride to Spearville. One of the brakemen ordered the men off. They refused to go. Two trainmen came to the brakeman's assistance and a fight followed in which the brakeman was badly cut.

After one of the tramps had cut the air-hose the four jumped from the train and tried to escape. Three were caught by trainmen and passengers after a long chase and the fourth was captured by the Sheriff a few hours later. They are all in jail in Dodge City.

A CHAPTER OF MISHAPS.

This was another busy day at the Receiving Hospital. H. E. Lusk, a volunteer fireman of Temescal had the lower part of the index finger of his left hand cut and bruised by a beer keg on Kramm's wagon after a fire in Temescal, this morning. The injury was dressed by Dr. Porter.

Joe Shaw, an employe of the East Oakland Cotton Mills, was bitten on the wrist by a spider this morning. The member swelled to a diameter of several inches. The wound was cauterized by Dr. Porter.

Closter Ross, aged 12 years, shot himself between the first and second finger of the left hand with a 22-calibre revolver. The X ray process will be resorted to this afternoon to try and locate the missile.

Mabel Wickem fell off a fence at 1336 Grove street, lacerated her face and dislocated her left arm. She was attended by Dr. Porter.

John Thomas an employe of the Jones Express Company, fell off a wagon step, on to a wheel tire and cut his scalp. Steward Tobin sewed up the wound.

NO OBJECTION TO ANNEXATION.

The Big Powers Will Not Interfere With Hawaii.

Commissioner Foster Reports on the Sealing Problem.

By Associated Press to The Tribune.

LONDON, July 6.—John W. Foster, the United States seal commissioner, has arrived from St. Petersburg and has paid a visit to United States Ambassador Hay. Messrs. Foster and Hay will co-operate in pressing the Behring sealing question upon the British government.

To a representative of the press Mr. Foster said: "The details of the arrangement with Russia could not be revealed at present, but when disclosed would be entirely satisfactory.

Mr. Foster had no doubt that Japan is equally ready to co-operate with the United States in the protection of seals. Mr. Foster said that he was not going to Japan, but he had conferred with the Japanese minister at Washington, and thought an agreement could be reached directly.

Speaking of Hawaii Mr. Foster said: "We learned the sentiment of Russia and France during our visit to St. Petersburg and Paris. They won't object to annexation and regard it as natural and inevitable. I do not believe Great Britain will object.

"The European government may not like it, but they are reconciled to it. The annexation of Hawaii would not presage the annexation of Cuba. Hawaii is settled in large part by Americans and the United States has obligations to fulfill, whereas Cuba is a colony of a foreign government.

TEARS AND FLOWERS.

The Last Sad Rites Over the Remains of Mrs. Austin.

The home of Mr. Jas. M. Costigan was hushed and darkened this afternoon when the funeral of his daughter, Mrs. Effie Austin, was held. The casket was covered with a pall of fragrant flowers, and around it lay a mass of lovely blossoms, the gifts of friends.

The funeral services opened with a song, "Sun of My Soul," the sad, sweet melody floating down from the head of the stairway and filling the dark rooms with music.

Dr. R. F. Coyle read that beautiful passage from the Scriptures beginning "Now is Christ risen, the first fruits of them that slept," followed by "Abide With Me." Strong and comforting in their assurance were the simple words of the pastor, and the sweet tones of the singers.

Simple services were also held at the grave in Mountain View Cemetery, where Dr. Coyle spoke briefly and touchingly of death and its meaning.

"Thy Will Be Done" and "Asleep in Jesus," were sung by the quartette, and the simple, lovely ceremony among the flowers and the sunshine ended.

The quartette was composed of Miss Mary Morse, Mrs. Blake-Alverson, E. Dowdelly and R. W. Labbs.

The following officiated as pall bearers: Henry C. McPike, Frederick King, Andrew S. Mosely, Constant. F. Billiet, Alfred Cohen and Pliny Bartlett Jr.

ADJUDGED INSANE.

Miss Isabella Regan Must Go to the Asylum at Napa.

Miss Isabella Regan, the young woman who labored under the delusion that Dr. Coyle was slandering her, and was adjudged insane, must go to the insane asylum at Napa.

After she had been adjudged insane, she was allowed to stop temporarily at the home of her friend, Mrs. Fabriana, the idea being that the presence of her friend might dispel her delusions. The change, however, did not have the desired effect. The patient was brought before Judge Ogden this afternoon and committed.

Burned the Barn.

The barn of L. Hewlett on Eighth avenue, East Oakland, was the scene of a lively fire at 3 o'clock this morning. The barn contained 350 tons of hay. The Fire Department was called out but the flames had gained too much headway and the attention of the firemen was directed toward saving the surrounding buildings.

The hay was insured for $6.50 a ton. The loss was complete.

Numerous other small fires occurred during Saturday, Sunday and Monday, but with few exceptions they were caused by firecrackers and the damage in each instance was nominal.

Will Talk With Financiers.

LONDON, July 6.—The United States Monetary Commissioners, Messrs. Wolcott, Stevenson and Paine called

MUSIC REPAIRS

We tune pianos—polish them—make them over every way. We mend violins—fix banjos—regulate guitars—do every kind of repair work at accommodation prices. We use our Repair Department to make friends for the house.

CLARK WISE & CO.

THE TRUST WINS OUT.

A Complete Victory on the Sugar Schedule in the Senate.

THE VOTE WAS VERY CLOSE.

Efforts to Prevent Importation Creates Some Lively Discussion.

SAYS THEY ARE BLUFFING.

Senator Allen Pays Respects to the Republican Members.

By Associated Press to The Tribune.

WASHINGTON, July 6.—Without any preliminary business the Senate today proceeded to the consideration of the tariff bill.

Mr. Bacon made a personal mention of his vote yesterday for Mr. Mills' amendment to impose a tax of six per cent on all manufactured products. He had given the amendment his vote without due deliberation. If the imposition of such a tax could be confined to the sugar trust, and other gigantic concerns existing in open violation of the law, it would upon merit, commend itself to his judgment, but as it would touch every village and hamlet in the land, lay its hand upon the most humble, he frankly avowed his regret for the vote cast yesterday.

Mr. Bate (Tenn.), then took the floor and delivered a set speech against the bill.

The Pettus' amendment to the tariff bill, to prohibit the sugar trust from importing sugar was lost by a vote of 26 to 36.

After the sugar bounty amendment had been taken up in the Senate, Mr. Allen charged that the Republicans in offering the beet-sugar bounty amendment, were simply "bluffing" and that they had intimated to the Democrats in advance that if they were properly frightened by threats they would probably surrender.

REPUBLICAN SENATORS HOLD A CAUCUS.

Allen's Sugar Amendment Is Decided to Be Tabled.

By Associated Press to The Tribune.

WASHINGTON, July 6.—The Republican Senators decided to-day not to again put the sugar bounty amendment to the tariff bill and Senator Allison was authorized to move to have the amendment offered by Senator Allen tabled. It was also generally agreed to take up the sugar bounty bill independently the first thing after Congress meets next December.

Senator Foraker suggested that the entire question should be left open, leaving each Republican Senator to cast his vote in the Senate as he should choose, independent of party affiliations. He said that tabling might lead to filibustering tactics and cause more delay than would the opposite course of permitting the amendment to go to a vote on its merits.

This view was antagonized, however, by other Senators, who said Democrats would hold the bill up indefinitely as long as there was hope of the amendment passing and the only way of insuring a speedy settlement was for the party as a whole to support a motion to table. This opposition was so general that Mr. Foraker did not press his motion, and no vote was taken.

Senators Perkins, Thurston, Gear, and other Western Senators held out quite stiffly for the incorporation of the bounty provision in the tariff bill, but when the decision was made against them, acquiesced in it gracefully.

When Senator Allen was informed of the result of the Republican caucus, he said he would press his amendment to a vote but that he was not going to filibuster to prevent its being laid on the table.

He said it was not his purpose to prevent an early vote on the bill. Senator Allison, who has the bill in charge, stated he would probably ask the Senate to sit to-night until the bill should be completed and reported to the Senate from a committee of the whole, but he was not hopeful of securing a vote to-day.

BOARD OF EQUALIZATION.

The County Solons Will Now Take Up the Assessor's Figures

Promptly at noon today the Supervisors met as the Board of Equalization. County Assessor Dalton was present, and he swore to the number of assessment rolls he had filed with the Board.

Supervisor Talcott called the meeting to order and then Supervisor Wells nominated Supervisor Church as chairman of the Board of Equalization. The motion was seconded by Supervisor Mitchell and was carried.

During a recess the District Attorney said that he considered it advisable for the Board of Equalization to have the same officers as the Board of Supervisors in order to prevent any legal complications.

When the Board was again called to order, Supervisor Roeth moved the previous motion be rescinded. The motion was carried and then Supervisor Wells moved that the same officers act for the Board of Equalization that were in authority in the Supervisors' meeting. The motion was carried.

Supervisor Mitchell introduced the customary resolution ordering the publication of notice of the meeting of the Board of Equalization. The resolution also embraced the fact that any increase or lowering on an assessment must be given to the person assessed.

The County Clerk reported that he had received fifty-seven assessment rolls and two volumes of the military afternoon. County Clerk Frank C. Jordan announced that he had received the remaining assessment rolls from County Assessor Dalton.

The customary notice of the meeting of the Board of Equalization was ordered published for three days.

Supervisor Roeth introduced the resolution, which was seconded by Supervisor Mitchell.

The notice announces that the Board will continue in session from Saturday, July 10th, until the business is completed, or until midnight, July 19th.

An informal agreement was made by which the Piedmont and Mountain View Railroad's application for correction of assessment will be heard Saturday morning at 10 A. M.

Mrs. Victoria Hand of 1320 Versailles avenue, Alameda, filed an application for the correction of her assessment. She claims that her property is worth only $600 and was assessed for $900. Her claims will be heard Saturday at 11 A. M.

The Board then adjourned until Saturday at 10 A. M.

CLOSE OF THE SYNOD.

Reports on the Progress of Work on the Pacific Coast.

The Woman's Home and Foreign Missionary Society of the English Lutheran Church has elected the following officers for the coming year: President, Mrs. John Everding of San Francisco; first vice president, Mrs. William Moller of Oakland; second vice president, Mrs. J. S. Bushnell of Oakland; third vice president, Mrs. E. Nelander of San Francisco; recording secretary, Miss Minnie Love of San Francisco; corresponding secretary, Miss Kate Striker of Sacramento; treasurer, Mrs. John C. Walling of Oakland; historian, Mrs. S. E. Bittle-Meyers. Sunday evening the society held their last session. Mrs. G. G. Burnett read a strong and eloquent paper dealing with the history and work of the society. "On the Pacific coast," she said, "much of the work of the society has been centered. At the Dayton Convention, the question was seriously considered whether it might not be wise to concentrate all the work of the society on this coast. The growth and increase of the population of the cities makes it impossible for any society to keep up its work. California was large as the New England societies. Its population is only one-tenth. Should we allow this vast field to lie idle and let other communities push forward? Certainly not." G. G. Burnett spoke at length of the work of the Lutheran Church in the United States, showing that today there are no less than 1,420,000 communicant members of the Lutheran Church in this country. A few minutes before the service opened, Dr. Rhodes of St. Louis arrived and addressed the convention.

WIPED OUT A FEUD.

By Associated Press to The Tribune.

EMPIRE CITY, Kas., July 6.—Sam Mitchell, husband of the Postmistress of this city, wiped out an old feud here by shooting and killing Link Cole, the ex-City Marshal.

The men met on the street and Mitchell shot without warning.

Cole killed Mitchell's brother a year ago.

Honored Their Comrade.

The Grand Army Veterans made one of the finest showings in yesterday's parade.

The Veterans exerted themselves for a double reason. Outside of the fact that the nation's birthday was to be honored, they had a personal motive for making a fine display in order to show their appreciation for their comrade, Mayor Thomas, who was chosen from their ranks to preside over the affairs of the city.

The old boys in blue kept up their reputation and many compliments were heard along the line.

Deaths Reported.

The following deaths which occurred Sunday have been reported at the Health Office.

Elma L. Powell, a native of San Leandro, aged 17 years.

George Center, a native of San Francisco, aged 1 year.

Daniel Field, a native of Maine, aged 84 years.

Lillie McDowell, a native of Oakland, aged 2 years.

Bryan En Route.

By Associated Press to The Tribune.

LOS ANGELES, July 6.—Hon. W. Jennings Bryan left for the north today on the Southern Pacific train at 11:45 A. M. He was accompanied by the northern members of his party who have been with him since he came into the State on Sunday last.

She's All Right.

By Associated Press to The Tribune.

CANTON (Ohio), July 6.—Mother McKinley is about the house as usual this morning and apparently suffering no serious effects from her fall of yesterday. She belittles the accident and says she will soon recover.

Beth Jacob Services.

Next Saturday there will be special interest centered in the services at the Hebrew Synagogue of Beth Jacob in this city.

Rev. Joseph Rosenbaum, one of the leading cantors in the country, will render the leading oral exercises and he will be assisted by six people.

His Heart Was Weak.

Coroner Baldwin this morning held an inquest on the remains of Louis Schaffer, uncle of ex-Chief of Police Schaffer. The jury brought in a verdict of death due to rupture of the heart.

Mr. Schaffer, who was 64 years old, died Saturday.

Library Affairs

The Board of Library Trustees meet tonight in the Free Library.

Educators Will Meet.

The Board of Education will hold their monthly meeting tonight.

ROASTED COFFEE 20c PER LB.
The same as your grocer charges 30 cents for. You can have it ground while you wait. The New York Tea Co., 859 Broadway, bet. Seventh and Eighth sts. Tel. black-3662.

Under Sheriff Harlow has returned from a week's outing in Mendocino county.

C. W. Kinsey, Dealer in Fine New and Second-Hand Furniture, Carpets, Ranges, Etc.
"Modern" furniture bought or exchanged. Auction sales on premises. Call and see us. 462-464 Thirteenth street.

BARGAINS IN OIL
Simonsen and Espeland, the new oil firm at Seventeenth and Telegraph avenue, sell coal oil for 10 cents a gallon.

HOW'S THIS?
We offer One Hundred Dollars Reward for any case of Catarrh that cannot be cured by Hall's Catarrh Cure.
F. J. CHENEY & CO., Toledo, Ohio.
We, the undersigned, have known F. J. Cheney for the last 15 years, and believe him perfectly honorable in all business transactions and financially able to carry out any obligations made by their firm.
West & Truax, Wholesale Druggists, Toledo, O.
Walding, Kinnan & Marvin, Wholesale Druggists, Toledo, Ohio.
Hall's Catarrh Cure is taken internally, acting directly upon the blood and mucous surfaces of the system. Price 75c. per bottle. Sold by all Druggists. Testimonials free.
Hall's Family Pills are the best.

AUCTION SALE.

Of Thirty-eight High Grade New 1896 Bicycles Ordered Sold to Repay Advances at Salesroom, 918 Broadway, Oakland, on Saturday, July 10th, 1897, at 2 O'clock P. M.

For account of whom it may concern, I am ordered to sell at public auction, for cash, without reserve, to the highest bidder, thirty-eight new High-Grade Bicycles, all 1896 make. Wheels can be examined up to the time of sale at salesroom, 918 Broadway, and a fine opportunity is given to buy a first-class wheel cheap, for wheels will be absolutely sold without reserve.

Terms cash. Sale peremptory.

M. MARCUSE,
Auctioneer.

LADIES' RELIEF SOCIETY.

Children Admitted to the Home During the Three Months Ending June 30, 1897.

Carl Vinther, m., aged 10 years; George Vinther, m., aged 6 years; Anna Vinther, f., aged 6 years; Arthur Vinther, m., aged 5 years; Albert Vinther, m., aged 1½ years; Cecilia Struckman, f., aged 10 years, Frederick C. Struckman, m., aged 7 years; Sarah M. Struckman, f., aged 5 years; William Byers, m., aged 3 years; Abraham Lincoln Sherman, m., aged 7 years.

JESSIE CAMPBELL,
Cor. Sec. L. R. S. of O.

Oakland, July 2, 1897.

Bay City Flour makes the best bread.

BORN.

AUSTIN—In Fresno, July 1, 1897, to the wife of H. Z. Austin, a daughter.

DIED.

PEARCE—In this city, July 5, 1897, Richard, husband of Martha Pearce and father of Webb N. Pearce, a native of Charlestown, England, aged 70 years, 10 months and 22 days.

Friends and acquaintances are respectfully invited to attend the funeral TOMORROW (Wednesday), at 2 o'clock P. M., from Masonic Temple, corner Washington and Twelfth streets, under the auspices of Oak Lodge, No. 136, F. & A. M. Interment, Mountain View Cemetery.

FIELD—In this city, July 4, 1897, Daniel, husband of Hannah S. Field and father of Charles L. Field of San Francisco and Herbert D. Field of Maine, a native of Maine, aged 84 years and 7 months. (Maine papers please copy.)

Friends and acquaintances are respectfully invited to attend the funeral TOMORROW (Wednesday), July 7th, at 10 o'clock A. M., from his late residence, Piedmont avenue, near Booth street, under the auspices of Oakland Lodge, No. 188, F. & A. M. Interment, Mountain View Cemetery.

KING—In this city, July 6, 1897, Mrs. Caroline A. King, beloved mother of Mrs. Emil Nusbaumer, W. E. and J. N. King, a native of Monroe county, New York, aged 72 years, 8 months and 23 days.

Notice of funeral hereafter.

POWELL—In this city, July 4, 1897, Elmer L., beloved daughter of H. C. and Alice Powell, a native of San Leandro, aged 17 years, 4 months and 4 days.

AUSTIN—In Fresno, July 4, 1897, Effie, beloved wife of H. Z. Austin and daughter of James M. Costigan and the late Kate Costigan, aged 29 years and 5 months.

SULLIVAN—In this city, July 3, 1897, Mary E. Sullivan, a native of Australia, aged 22 years, 7 months and 9 days.

PASCHKE—In this city, July 5, 1897, John Paschke, a native of Buffalo, N. Y., aged 23 years, 11 months and 23 days.

SCHAFFER—In this city, July 3, 1897, Louis Schaffer, a native of Bavaria, Germany, aged 64 years, 2 months and 13 days.

IDEAL BREAKFAST FOOD.

JOHN F. COMMINS,
GENERAL LOAN AGENT
463 Ninth Street, - Oakland, Cal.
City and county warrants cashed, promissory notes discounted, Real Estate and Loans. Residence 970 East 12th Street.

SMITH & SCHMIDT,
—THE LEADING—
Fresco Painters
Are still at
1227 Broadway - - Wait to Know.

ALAMEDA COUNTY
SODA WATER CO
TRADE
The Trade and Families Supplied.
Ginger Ale, Orangeade, Cream Soda, Champagne Cider, Sarsaparilla, Lemon Soda, Root Beer, Napa Cream Soda.
2301 BUENA VISTA AVE.
Cor. Oak. Ave.

TRIBUNE Classified.

RATES FOR TRANSIENT CLASSIFIED

One cent per word for one insertion.
Two cents per word for three insertions.
Two and one-half cents per word for six insertions.
Rate per line one month.....60 cents

SITUATIONS WANTED.

Half a cent per word for one insertion.
One cent per word for three insertions.
Two cents per word for six insertions.
Tribune Publishing Company.

W. H. DARGIE, President.
C. A. DOYLE, Advertising Manager.

PERSONALS.

MRS. BAILEY, formerly of the Palace Cloak House, will be pleased to meet her friends at S. Kramer & Co.'s; ladies' tailors and mfrs. of cloaks, capes and suits; ladies' own material made up; rooms 1 and 2, Golden Gate building 121 Post st., San Francisco.

DOG OWNERS, ATTENTION—Dogs wearing their tags to July, 1897, also dogs in the annexed district, will be unmolested until July 11, 1897. H. L. Weitzel, Foundmaster.

UNUSUAL OPPORTUNITY to receive the degree of M. D. Address Sidall, 414 Cybourn ave., Chicago, Ills.

WHAT IS YOUR VOCATION?
HAVE YOU PROSPERED?
WHAT ARE YOUR HOPES?
Mrs. DR. F. CLARK will lift the dark veil of your future life; she gives you valuable ADVICE and AID in all affairs of life, of private as well as of business nature, as, for instance, pertaining to Love, Matrimony, Friendship, Business, Law Suits, Contested Wills, Divorce, Damage Suits, Mining.
She discovers lost or stolen property, finds buried treasures, prevents sickness, misfortune; reconciles the separated, thus restoring lost happiness.
Every person is adapted to some particular business, profession or trade which may justly be termed their true vocation, and yet more than half of you are fighting against an unknown fate for fame, fortune and position which you do not and cannot obtain until you find your true vocation. Hours, 9 to 6 daily. Send stamp for circular and special terms. MRS. DR. F. CLARK, 1206 Market, S. F.

TO WHOM IT MAY CONCERN.—Mrs. J. A. Sharp having deserted both me and her three children, I will not be responsible for any debts contracted by her. WM. N. SHARP.

GENTLEMAN, 40, of fine personal appearance and excellent reputation, desires correspondence with widow of suitable age who will assist him in business. Address E. T., box 1, this office.

MRS. A. INGRAM, Spiritual Medium, Magnetic Healer, diagnoses diseases without asking questions or with lock of hair; psychometric; articles read; sittings daily. Residence, 1524½ New Broadway, Oakland, Cal.

LADIES' TAILOR MADE Skirts and Jackets, $5; fur and sealette capes made over and re-lined. Mrs. Benson, rooms 39-40, Macdonough building.

FORTUNE TELLING, 25c; 519 Sixteenth street; ladies only; hours 2 to 9 P. M.

BUSINESS PERSONALS.

FURNITURE WANTED—We will give you more cash for your furniture and household goods than you can get anywhere. J. A. Munro & Co., 1517-19 Park st., Alameda, general auctioneers, Tel. Red 432.

ATTORNEYS.

THOS. V. CATOR AND M. H. KINGORE, Attorneys-at-Law, rooms 427-428 Parrott building, San Francisco; residence of M. H. Kingore, 722 Tenth st., Oakland.

BROOKS & HARGIS, Attorneys-at-Law, Parrott bldg., San Francisco. Telephone Jessie 601.

PHIL M. WALSH, Attorney-at-Law, City Justices' Court building, S. E. cor. Broadway and Eighth sts.

J. E. BARBER, Attorney, Notary; 908 Broadway; Tel. 1059 Main; State and Federal courts.

GEORGE W. LANGAN, Attorney and Counselor-at-Law, Livermore, Cal.; practices in all courts.

BEN F. WOOLNER, Attorney and Counselor-at-Law and Notary Public, 1003½ Broadway, rooms 7 and 8.

CLINTON G. DODGE, rooms 15 and 16, 908 Broadway.

FOX & GRAY, Attorneys-at-Law, Pacific Mutual building, entrance 6, fourth floor, San Francisco.

FRICK & GOODCELL, Attorneys-at-Law, Blake & Moffitt building, rooms 3-4.

GEORGE E. DE GOLIA, 967 Broadway, northeast corner of Ninth st., Oakland, room 2, telephone No. 38.

JOHNSON & SHAW, Law Office, 921 Broadway, rooms 3, 4 and 5.

MELVIN C. CHAPMAN, Attorney-at-Law, 967 Broadway, Oakland, Cal., rooms 3, 4 and 5.

SNOOK & CHURCH, Attorneys-at-Law, room 3, District Attorney's office, Court House.

WYE & KINSELL, Attorneys-at-Law, 962 Broadway.

B. M. FITZGERALD, Attorney-at-Law, 554½ Broadway, rooms 1 and 2, Oakland.

SAMUEL BELL McKEE JR., Attorney-at-Law, 967 Broadway, Oakland, Cal.

OAKLAND BICYCLE DEALERS

REMINGTON is best. O. F. Rode, gunsmith, bicycle repairing, model making. 14 Telegraph ave.

B. C. LUND, corner of Fourteenth and Franklin; Thistle cycles; expert repairing.

WOLFF AMERICAN high art cycles; first class repairing. Starratt Bros., 429 Twelfth st.

NUMBERS—Come and see them. 390 San Pablo ave. F. C. Hoag.

WANTED—MISCELLANOUS.

WANTED—A good sized, gentle horse for a family car; dog for its feed; best care taken. M., 501 Twelfth st., Oakland.

WANTED—Flat car, wagon. Capacity, 4 to 5 tons. Oakland Fruit and Produce Co., 99-101 Eleventh street.

WANTED—Second hand typewriter in good condition; cash; must be cheap. Address Cedar, box 1, Tribune office.

WANTED TO BUY—A second hand Auto- (Barnes & Gibbs) sewing machine. Address O. F., this office.

CLAIRVOYANTS.

[illegible], graduate Providence, 1 Broadway.

FURNISHED ROOMS TO RENT.

VICTORIA—Nice sunny suites for light housekeeping, with bath and laundry free, and also single rooms for gentlemen; rent reasonable.

TWO OR THREE pleasant rooms, furnished for housekeeping; desirable location. 370 Castro st., cor. Eighth.

FURNISHED rooms in private family for gentlemen, one block from Market street Station, 817 Brush street.

FOR RENT—Four handsomely furnished, sunny rooms, with a nice parlor, piano, library, etc.; convenient to local and electric cars; rent reasonable; club or party of gentlemen. Call 924 Filbert st., Oakland.

TO LET—At 854 Franklin st., near Seventh, two neatly furnished rooms; rent reasonable.

TRUNKS MOVED, 25c. each. 424 Tenth st.

UNFURNISHED ROOMS TO LET.

SUNNY SUIT of rooms to let, suitable for office purposes, at Abrahamson Bros., southeast corner Thirteenth and Washington streets.

ROOMS AND BOARDING.

FURNISHED ROOMS with board at 320 Fourteenth st.

PLEASANT HOME, near business center, sunny rooms, pleasant grounds and excellent table. 156 E. 12th st., cor. 3d ave.

ROOMS AND BOARD WANTED.

WANTED—Board and room, by a lady, in private family or boarding house; must be large, sunny room with fireplace; located not west of Market, north of 14th or east of Franklin. Address M., this office.

HOUSES WANTED.

WANTED—An unfurnished house of five or six rooms north of Thirteenth street; rent must be reasonable; responsible tenant. Address S. R., box 1, this office.

HOUSES TO LET.

FOR RENT—Cottage of eight rooms, cor. Twelfth and Chester sts., with carpets and partly furnished. Call between 1 and 5 P. M.

TO LET—$8; house of four rooms; cheapest in Oakland. Apply on premises, 822 Twenty-second st., or owner, 1465 West st., corner Twentieth.

HOUSES FOR SALE.

FOR SALE—Cottage of 5 rooms; $200 cash. Apply 215 Eighth st.

$1600—A Bargain; $800 cash; mortgage $800; 4-roomed cottage and bath; lot 25x100, N. side of 16th st, bet. 24th and 25th ave., E. Oakland. Within one block of electric cars; sewer connections and water. InquireJ. S. Riley, No. 906 Broadway, room 47, or res. cor. Fruitvale ave and 14th st., Fruitvale.

FOR SALE at a bargain, a five room house with lot 50x150 ft.; street work all done; good location and within five minutes' walk from local trains; price $1,200. Apply to Albert Schmidt, 620 East 12th st., East Oakland.

HALLS TO LET.

GRAND ARMY HALL to let. Apply 1116 Broadway.

OFFICE TO RENT.

SUNNY FRONT OFFICE—First floor, Brown Building, 478½ Tenth.

FLATS TO RENT.

TO LET—Upper flat, seven rooms, bath, washtubs, two entrances, suitable for one or two families. Southeast corner Seventh and Webster sts.

TWO NEW FLATS, six and seven rooms, for rent; Eighth and Madison, opposite park. Apply 155 Eighth.

FOR EXCHANGE.

PIANO LESSONS wanted by first class dressmaker in exchange. Music, station B, East Oakland.

FOR SALE or exchange for Oakland property, 19 acres in Sonoma county; house, barn, chicken houses, fruit, good water; 20 acres cleared; half mile from railroad. Address J. Abrahams, Fruitvale.

COMPETENT TEACHER will give piano lessons in exchange for thorough instruction in bookkeeping. Louise Gerlach, Twenty-third ave. Postoffice, East Oakland.

FOR SALE OR EXCHANGE—In Auburn, county seat of Placer county, the great health resort, 12 acres, 6 in fruit in full bearing; all varieties of small fruits; also good house, 8 rooms, 3 blocks from depot, shipping houses, etc.; 5 hours from San Francisco; 4 trains to Sacramento daily; will exchange for city property; price $6,000 in exchange, reduction for cash. Address J. P. Cook, County Clerk's office, Oakland, Cal.

FOR EXCHANGE for Oakland or San Francisco property, or for irrigation bonds, 1,700 acres of first class pasture and farming land, unincumbered; several hundred acres of this land can be cultivated, and the soil very rich; a growth of large white oak timber on the land; would make an excellent hog or stock ranch; located about twenty miles from the town of Santa Maria, Santa Barbara county, California. Address W. G. Taylor, P. O. box 478, Oakland.

EDUCATIONAL.

ROSCOE EAMES, instructor in shorthand; gives private lessons at your residence; shortest method; lowest terms; first class references. Address Roscoe Eames, care Hardy's Book Store, Broadway st.

DRESSMAKING.

PERFECT fitting and cutting taught; classes for school girls during vacation. Mrs. De Bonis, 917 Park way, East Oakland, near Clinton station.

A FIRST CLASS DRESSMAKER wishes to introduce her work into a few more families. Mrs. Alexander, 1241 Broadway.

MUSICAL.

PRIVATE TUITION in painting; lessons on piano or organ, by an experienced teacher. 589 Eighteenth st.

S. C. BALDWIN, teacher of banjo, mandolin and guitar; 4 lessons, 1 per week, $4; 8 lessons, 2 per week, $6; instruments furnished pupils free to take home. Studio, 476 Thirteenth st., cor. Washington, room 2.

PROF. FRANK PALMER, mandolin, guitar and banjo; 4 lessons, 1 per week, $3; 8 lessons, 2 per week, $6; instruments furnished pupils free to take home; director and teacher of Espanita Mandolin and Guitar Club. Studio, Macdonough block, room 5.

SITUATIONS WANTED FEMALE.

SWEDISH GIRL desires situation to do second work or housework and cooking; $20. Address Mrs. Johnson, Golden Gate P. O. No postal cards.

MRS. HAROLD'S Employment Bureau, 515 Eighth street, furnishes first-class help of all nationalities at short notice.

A SWEDISH GIRL wants place as cook in Oakland; good references. Address 715 Jefferson st., Oakland.

A REFINED, well educated young lady desires position as companion in nice family; comfortable home more than remuneration; references exchanged. Address box 17, Evening Post office, San Francisco.

WANTED—Reliable girls for general housework; must have good references and must understand cooking; wages $16 to $25; German and Swedish preferred. Call at L. C. Marvin's Hair Store, 1153 Washington st; telephone 2014-red.

DANISH GIRL wishes situation in good family to do general housework and cooking. Please call or address 1458 Myrtle st., Oakland.

A MIDDLE AGED German girl wishes situation to do general housework; is good cook. Address 515 Ninth st.

EMPLOYMENT OFFICE—Mrs. Cattell, 525 Eighth st., near Clay; German, Scandinavian, all nationalities; referenced cooks, nurses, second girls, coachmen, gardeners, etc. Tel. 3291-black.

A GERMAN girl wishes situation to do upstairs work or as nurse girl. Call at 365 Ninth street.

FEMALE HELP WANTED.

A FIRST CLASS HOME in the country is offered to a boy or girl who is willing to make his or herself useful. Address immediately J. R., Tribune office, box 1.

WANTED—First class ironers. Apply Oakland Laundry Co., 630 29th st.

WANTED—A young girl to assist with housework and help take care of three children; references required. Apply at 1808 Myrtle st., near 28th st.

WANTED—Woman for light housework; family of two; wages $15. Apply mornings. Mrs. A. Wood, Orange st., bet. Pearl and Perry, Vernon Heights.

WANTED—First class ironers. Apply Oakland Laundry Co., 630 29th st.

WANTED IMMEDIATELY—A girl to take care of children; small wages; girl to sleep home. Apply 806 Thirteenth st.

SITUATIONS WANTED—MALE.

COACHMAN—Position wanted by competent, reliable young Swedish man; can milk and take care of garden; best of references. Address Z. Y., box 6, this office.

A JAPANESE BOY wants a situation so that he can attend school. Address S. T., 517 Seventh st.

MALE HELP WANTED.

SALESMAN WANTED—Salary or commission; $150 to $300 per month guaranteed; bond required. Equitable Mfg. Co., Iowa City, Iowa.

START LOCAL FACTORY—Circular free. Thornber Company, Fort Madison, Iowa.

WANTED—A loan; employment at good wages to party furnishing the same; miner or engineer preferred; also good second hand horse power wanted. Address J. D., box 5, this office.

AGENTS WANTED.

AGENT for telephone tablet, wonderful sprinkler, bicycle specialties; pays $5,000 yearly; enclose stamp. Victory Mfg. Co., Cleveland, O.

DENTISTS.

OHIO DENTAL PARLORS—Extracting, 25c and 50c; filling, 50c up; crowns, $3 up. 906 Market st., S. F.

S. A. HACKETT, D. D. S., removed to 1108 Washington st., S. E. cor. of 14th.

DR. CHAS. P. EVERTS, Dentist, 26 Montgomery st., San Francisco, rooms 1, 2, 3; office hours 9 to 12 A. M. and 1 to 5 P. M.

DR. W. E. TAYLOR, Dentist, Central Bank building, rooms 201-223; hours 9-12 and 1-5; Tel. 1381 Red.

J. M. DUNN, D. D. S., 1155 Broadway, rooms 27, 28, 29; office hours 9 A. M. to 5 P. M.

FULL SET OF TEETH, $7; warranted 5 years; painless extraction; see our new combination plate, thinnest, lightest, coolest plate made, warranted 10 years; fillings 50c; crowns $3.50. Chicago Dental Parlors, 21 Sixth st., San Francisco.

FOR SALE MISCELLANEOUS.

FOR SALE OR TRADE—Grocery business established five years; extra good opportunity; for small amount of money. P. W. Carroll, 1720 San Pablo ave., Oakland, Cal.

FOR SALE—A pair of young fast gray mares, 15½ hands high; drive single and double. Inquire P. W. Lee, Forty-first st. and San Pablo ave.

FOR SALE—Hartford bicycle, Columbia reversible handle bars, brake, etc.; price $30. T. B. S., Custom House, S. F.

HORSE FOR SALE—Good roadster, for carriage or wagon; also harness and buggy in good condition. 1215 Linden st.

FOR SALE—Top surrey in first class condition; bargain; $75. At coal yard, Twenty-first and Adeline sts.

SECOND HAND PLANKING and firewood for sale cheap at the Eighth st. bridge.

FOR SALE—A good business opportunity; purchaser must have $300; can double his money; in Oakland and San Francisco; full investigation solicited; must be sold this week on account of owner leaving city; a golden opportunity to a good rustler. Call at this office between the hours of 7 and 8 P. M. and see owner.

FRESH DURHAM COW with calf for sale. Enquire A. H. Bauerle, 474 Grant ave., east of Telegraph ave., Temescal.

PICTURES FRAMED at 25 per cent reduction, 40 on framed stock; installments or rent; finest and largest stock in town. Wilhelm's Art Store, 520 14th st., bet. Clay and Washington.

CITY REAL ESTATE.

FINE LOTS on Grove st., near Eighth st., at one-half price. Alden-Garfield Co., 902 Broadway.

CHOICE LOTS for sale; beautifully located in Keller's Rose Park, Piedmont and Monte Vista aves., near St. Mary's College; close to three lines of electric cars, one passing property; lots 40 and 50 feet front by 100 deep; all improved with choice fruit and shade trees; good drainage; terms to suit. Apply to P. J. Keller, florist, 512 Seventh st., or on premises.

GREAT CHANCE—For sixty days only, you can buy a beautiful lot in the Jones tract, in the best part of Elmhurst; cement sidewalks; graded streets; city water; very low prices; $5 and $10 per month, without interest or taxes. Every house built on this property rents at once; houses built on easy terms. See owner, A. Jones, Elmhurst, or L. L. M. Salsbury, agent Elmhurst Land Co., 465 Ninth st.

SNAP!—$7 per foot, worth $15; beautiful lot, 44x100, Clinton Mound tract, right in town, 12 min. from Broadway; charming view; healthy location; 3 min. from electrics; must sell; owner going East. Address T. Ellis, this office.

REAL ESTATE.

PROPERTY FOR SALE
—by—
WILLIAM J. DINGEE.

$800—Choice building lot in Fruitvale 81x178 feet; situated on East 15th st. near Adeline st.; five minutes' walk to Twenty-third ave. station. WILLIAM J. DINGEE, 460-462 Eighth st.

$800—Fruitvale building lot; a prominent corner 72x114; short distance from Fruitvale station; offer solicited. WILLIAM J. DINGEE, 460-462 Eighth st., Oakland.

$500 to $1,000—Fine lots on Fruitvale ave.; tract now being subdivided; any size frontage can be obtained; special inducements and easy terms to those wishing to build. WILLIAM J. DINGEE, 460-462 Eighth st.

$2,500—A bargain; on Peralta st.; modern seven room, two story house, with 45 foot lot. WILLIAM J. DINGEE, 460 Eighth st.

$15,000—An elegant suburban residence to exchange; delightfully situated at Claremont; five acres; handsomely improved; one of the show places of the county; fine house of ten large rooms, stable, green houses, servants' quarters, beautiful running creek, fruit trees, etc.; send for particulars. William J. Dingee, 460-462 Eighth st., Oakland.

$450—The best bargain in Oakland; lot 26x125; Filbert st. near Eighteenth st.; street work all done; reduced from $800; easy terms. WILLIAM J. DINGEE, 460-462 Eighth st.

$1,250—Modern cottage at Fruitvale; five rooms and bath; lot 50x142; situated on north side Lynde st. near Fruitvale avenue. WILLIAM J. DINGEE, 460-462 Eighth st.

$4,000—Modern residence, seven rooms and bath; very desirable location in East Oakland; lot 55x100; being one of the best corners on Sixth ave.; fine neighborhood. WILLIAM J. DINGEE, 460-462 Eighth st., Oakland.

$3,500—Very desirable home in Highland Park; new modern seven room cottage; built in latest style; large grounds 70x140; must be sold. WILLIAM J. DINGEE, 460-462 Eighth st., Oakland.

$5,000—An elegant new home, corner 12th and Magnolia sts.; must be seen to be appreciated; easy terms. WILLIAM J. DINGEE, 460-462 Eighth st., Oakland.

LAYMANCE
REAL ESTATE AND INVESTMENT CO.
466 EIGHTH STREET.

An Unusual Bargain—A fine building lot on the west side of Telegraph ave., formerly worth $50 per foot, can be bought for less than $25; size to suit buyer; a special opportunity.
$1,500—A neat cottage, 6 rooms and bath, on 20th st. near West; rents $14; sunny and pleasant home.
$7,000—An elegant new two story residence, just completed, containing 11 rooms and bath; finished and completed with every modern convenience; exceptional location; constructed for a home; if not sold by July 1st will be withdrawn from market; five blocks of 14th and Washington sts.
$1,400—Cottage renting for $10 per month on Webster st. near 10th; lot 25x75; make an offer; being sold to close estate.
Business Property Investment—S. W. cor. 10th and Webster sts.; size 50x75; appraised value, $4,250; make an offer, as the estate must be closed.
$4,750—Just completed; new two story colonial style residence, 7 rooms and bath, beautifully situated on Linden st. bet. 14th and 16th; do not fail to see this house even if you are thinking of building your own home, as everything is the latest.
$1,100—Chestnut st, lot, 33x125, beautifully situated, close in and a bargain.
$1,100—Lot 32d st, 40x140, bet. Grove and Telegraph ave.
$1,400—Neat cottage on Harrison st. below 7th. Always rented.
$1,800—Neat cottage on 6th st.; corner lot; always rented.
$2,100—$200 cash, $20 per month; special bargain; worth $3,500; modern cottage, 6 rooms, on 13th ave. close to Brooklyn station, and will in the future be business property.
Special Installment Purchase—$1,250; read this; two story residence, building cost $2,000, lot 40x100, Highland Park, rents $12; only $350 cash, balance on mortgage of $900, which was an original loan of $2,000.
$950—A new cottage of 4 rooms and bath on Peralta st. near 14th; a bargain.
$3,500—Two story residence, 8 rooms, north side of 10th st. bet. Market and Castro; a central location, adjoining nice improvements; will bear investigation.
$1,250—Mortgage $900; only $350 cash; two story house, 6 rooms and bath, at 21st and Market sts.; rents $19 per month.
$600—Three lots at Piedmont. This is just half their value. Owner must have money. For full particulars apply to Laymance Co., 466 Eighth street.

EXCHANGES.

$2,500—Pasadena residence clear for Oakland home and assume mortgage.
$3,000—Los Angeles cottage for same value in West Oakland.
$5,000—East Oakland residence, 11 rooms, for San Francisco home, and assume mortgage.
$3,500—Central Oakland cottage for choice located lot or cottage in San Francisco.
$4,000—Choice Berkeley cottage for centrally located Oakland home and pay $2,500 difference.
$4,000—Modern central Oakland residence to exchange for income flats; pay difference.
$3,500—San Jose cottage, rents $15, for Oakland home and pay difference.
$7,000—Alameda 10 room residence, completely furnished, rents $60; mortgage $3,000; equity for Southern Cal. home.
$5,000—Mortgage $2,000, rents $30; San Francisco flats; equity for Los Angeles or Oakland home.
$12,000—Bank mortgage $5,000; elegant 13 room residence, Oakland; equity for Berkeley or East Oakland property.
Call or write for information.

LAYMANCE
REAL ESTATE AND INVESTMENT CO.
466 EIGHTH STREET.

OCULISTS.

HAYWARD G. THOMAS, M. D.; office Central Bank building, Fourteenth and Broadway; hours 10 to 4.

LOST AND FOUND.

LOST—Ladies' gold watch and chain between 23d ave. and 21st st. and 14th ave. and 24th st.; monogram "M. E. M."; reward. Return to 1125 23d ave.

LOST—One pink plush cape with red silk lining and trimmed with fur. Please return to 1057 Broadway.

FOUND—A red and white heifer near Forty-first st. and San Pablo ave., Emeryville. Owner can have same by calling at Forty-first st. and San Pablo ave. and paying charges.

LOST—Gold diamond locket monogram; on back "W. P. A." Finder return to W. P. Ainsworth, 458 Ninth st., and receive liberal reward.

LOST—Wednesday, May 26th, a small box containing one pair gold sleeve links and two gold collar buttons. A. Steffanoni's name and address on box. Return to Tribune office and receive reward.

LOST—An Irish or Scotch terrier bitch from the home of Orestes Pierce, Vernon Heights; liberal reward offered by returning the same to Sam Bell McKee, 1033 Adeline.

REAL ESTATE.

BELDEN'S BARGAINS.

A NEW LIST.

Probate Sale—Must be sold to close estate; $2,250 will buy a cottage and 25 foot lot, on a business street, right in center of town; $150 per front foot once refused for the lot alone; a chance for a nice speculation.
$2,150—Forced sale, to close out heir's interests; pretty cottage home, 7 rooms and bath; lot 45x163; with stable; finely located and only three blocks to local station.
$2,250—An elegant new late style house of 7 rooms, bath and laundry; corner tower; swell windows; beautiful oak mantel, etc.; cost over $2,600 to build, but owner is obliged to sell and must sacrifice; lot 35x100; situate a few blocks from 23d ave. station, East Oakland; see this.
$1,000—Will buy lot 75x120 on 16th st., close to 16th st. depot; reduced from $2,500 to effect quick sale; street work all done; an elegant site for factory or warehouse purposes, or small tenements would find ready tenants.
$2,000—Modern 6 room cottage and lot 32x120; situate on a southwest corner on Grove st.; owner compelled to go to Europe and has reduced price from $3,600.
$125 to $175—Fifteen lots 25x100 each; near Adeline station; all taken on mortgage; worth three times these figures, but all we want is to get back the amount loaned; you get the benefit of the difference.

H. B. BELDEN,
Real Estate and Insurance. Exclusive dealer in foreclosure and probate properties. Money to loan on real estate in Oakland, Alameda or Berkeley. Houses to let. 1112 Broadway, bet. 12th and 13th sts., Oakland. Call or send for complete list of foreclosure bargains.

We have forty lots left in the Temescal tract, three blocks from the Telegraph avenue electric cars. Presents a fine front. Can be bought cheap. Small cash payment and easy payments. These are the cheapest lots in Oakland. Apply at once. BLOW & THOMSON, 416 Fourteenth street.

$800—House and lot on east side Magnolia street near Thirty-second street; lot 50x133. Call at BLOW & THOMSON, 416 Fourteenth street.

An elegant residence containing fourteen rooms, bath and all modern conveniences, situated on Jackson street, northwest corner near Oak street local station; lot 100x100; flowers, shrubbery and lawn; this property can be sold for much less than present actual value; apply at once. BLOW & THOMSON, 416 Fourteenth street.

Houses and cottages for rent and for sale in all parts of the city, by
A. J. SNYDER & CO.,
467 Ninth Street.

FOR RENT.

$18—Nearly new 6 room cottage on West street.
$17—Modern 5 room cottage on Twentieth near Telegraph.
$22—Seven room house, newly papered, Eighth street near Market.
$10 to $13—Four fine flats, modern in every respect, central location.
Make us an offer for a fine livery barn, central location.

FOR SALE.

We have several comfortable houses, located convenient to Seventh street local train, at very low prices, ranging from $650 to $1,200, and will give favorable terms for payment.
$450—Lot 50x120 feet, on Alcatraz avenue, two blocks from Berkeley local station, with street and sewer work complete.
$600—Fine corner lot 50x135 feet, south and east frontage, one block from Adeline station, Lorin.
$300—Lot 50x100 feet, on north side of Forty-third street, one block.
Money to loan on good real estate security

A. J. SNYDER & CO.,
Financial and Ins. Agents, 467 Ninth St.

J. S. COLBURN & CO.,

OAKLAND REAL ESTATE.

1756 SEVENTH ST., WEST OAKLAND.

$1,800—Nice modern cottage of 6 rooms, bath and high basement, on 10th st. near Center; lot 36x120. J. S. Colburn & Co., Real Estate, 1756 Seventh st.
$1,000—Will buy a cottage of 5 rooms and bath on Lincoln st. near Wood st.; lot 25x112½. J. S. Colburn & Co., Real Estate, 1756 Seventh st.
$3,000—Cottage of 7 rooms and laundry; high basement; all modern improvements; on Poplar st. near 14th st.; lot 49x125. J. S. Colburn & Co., Real Estate, 1756 Seventh st.
$1,250—House of 5 rooms; lot 27x90, N. E. cor. of Wood st. J. S. Colburn & Co., 1756 Seventh st.
$1,000—Installments of $20 per month, buys cottage of 5 rooms on Atlantic st.; lot 27x134. J. S. Colburn & Co., 1756 Seventh st.

ALAMEDA PROPERTIES.

H. P. MOREAL & CO.,
Real Estate Agents, S. E. cor. Park street and Santa Clara ave., Alameda. Tel. 37.
$1,200—Lot 35x100, with cottage 4 rooms and bath, near station.
$1,500—Lot 25x163, business property, Park st., near Park st. station.
$450—Fine lot 48x125 on Central ave.; great bargain.
$2,000—Fine new two story house, lot 35x100.
$2,800—Handsome new up to date cottage of 6 rooms and bath, only $100 down and balance $25 per month; lot 40x150, near station and school.
$2,250—Fine corner lot 33x100, modern 6 room cottage.
Fine N. E. corner, beautiful new cottage 7 rooms and bath, $150 down and $30 per month; a great bargain.
$4,000—Fine modern two story house of 8 rooms and large reception hall, with lot 50x130, one block from station, good location, any terms.
Bargains in all kinds of property. Houses to let cheap.
H. P. MOREAL & CO.,
No. 1432 Park St., - - - Alameda.

545 feet frontage, 3 blocks from Bay station; will cut up into 20 lots; only $6 a front foot; adjoining property selling at $12; will exchange.
$600—Lot 37:6x125, 3 blocks from station; street all finished and stone sidewalk; ready for building; snap.
Large meeting and dancing halls; offices for doctors, dentists, lawyers, architects, etc.; stores for any kind of business; very cheap rents.
$7,700—Ranch near Vacaville, 26 acres well improved, extra fine fruit; 40 acres hay, etc.; near school; will exchange.
Furnished and unfurnished houses for rent.
W. B. FITCH & CO.,
Encinal Hall block, Bay station, Alameda.

FURNITURE WANTED.

A. H. MAYER buys furniture, carpets, pianos. 1135 Market, S. F.; Tel. Jessie 761.

REAL ESTATE.

AT PRIVATE SALE
CHOICE BUILDING LOTS IN THE SANFORD TRACT,
CORNER SEMINARY AVENUE AND SAN LEANDRO ROAD, NEAR
—FRUITVALE.—
ON THE LINE OF THE OAKLAND, SAN LEANDRO AND HAYWARDS ELECTRIC RAILWAY.
One-fourth.—CASH.—One-fourth
BALANCE IN 6, 12 AND 18 MONTHS, INTEREST AT 8 PER CENT PER ANNUM, PAYABLE QUARTERLY.
POSITIVELY THE GREATEST OPPORTUNITY EVER OFFERED TO PURCHASERS OF CHEAP LOTS.
ON THE LINE OF THE OAKLAND, SAN LEANDRO AND HAYWARDS ELECTRIC RY.
ONLY ONE-FOURTH CASH, BALANCE IN 6, 12 AND 18 MONTHS, ONLY 8 PER CENT INTEREST.
200—BEAUTIFUL LOTS—200
FROM $100 UP.
TO REACH THE PROPERTY GET OFF AT SEMINARY PARK STATION
THE SEMINARY PARK STATION OF THE LOCAL ROAD IS WITHIN EASY REACH. MANY OF THE LOTS FRONT ON SEMINARY AVENUE AND SAN LEANDRO ROAD.
THE OAKLAND, SAN LEANDRO AND HAYWARDS ELECTRIC RAILWAY PASS THE PROPERTY EVERY FEW MINUTES.
TITLE PERFECT
REMEMBER THE TERMS.
SMALL CASH PAYMENT.
INTEREST AT 8 PER CENT PER ANNUM, PAYABLE QUARTERLY.
FOR MAPS AND FURTHER PARTICULARS APPLY TO
—S. S. AUSTIN,—
1101 TWENTY-THIRD AVENUE, EAST OAKLAND.

BENHAM & THOMAS.

LIST OF BARGAINS.

$250—Fine lot, Golden Gate; easy terms.
$500—50 foot lot, well located.
$1,000—Two choice lots in Stockton.
$1,200—Modern cottage, large lot, Golden Gate.
$1,800—New cottage, E. 18th st.; large lot.
$3,000—Seven room cottage and barn, East Oakland.
$2,000—Two story house, five rooms, E. 17th street.
$2,500—Five room modern cottage, near business corner.
$3,500—Five room cottage and stable, large lot, 11th ave.
$6,500—Ten room modern house, adjoining business property.
$1,500—Five room house, 13th ave.; business property.
$1,750—Five room modern cottage, 18th ave.

DESIRABLE PROPERTIES FOR EXCHANGE.

$1,600—Clear ranch, 160 acres, Missouri.
$1,000—Five lots, Wichita, Kansas; clear.
$1,000—Block, 12 lots, Acton, Los Angeles county.
$4,000—325 acres, Howell Mt.
$5,000—Choice ten acre tract, Pasadena; clear.
$3,500—108 acres, Ben Lomond; clear.
$15,000—183 acres, near Concord; improved.
$1,250—80 acres, Santa Cruz Mts.; clear.
$2,400—160 acres, Tehama county.
$1,750—Four acres, improved, near Los Gatos.
$3,500—Fifty acres, orange land, Palermo.
$10,000—725 acres orange, alfalfa and grain and pasture land, plenty of timber, well watered and in irrigation district, good buildings; Yuba county, five miles from railroad; can be subdivided; this is a great bargain; will be sold or exchanged for Oakland or S. F. property.
$4,500—480 acres, stock and hog ranch.
$4,000—460 acres stock and wood ranch.
For Rent—Furnished house, six rooms and bath, near Broadway; $40; with piano.

BENHAM & THOMAS.

Some choice bargains in Oakland properties will be announced here in a few days by
E. W. WOODWARD,
Real Estate and Notary.
966 Broadway.

J. W. Moss will advertise several big realty bargains in a few days.

MEDICAL.

ALL monthly sickness, from whatever cause, restored in a few hours; safe and sure at all times when others have failed; every case guaranteed; my old time remedies never fail; years of experience; advice free; terms reasonable; home in confinement; 1128 Market st., S. F., over Owl drug store. Mrs. Dr. Daley.

ALL FEMALE COMPLAINTS and diseases of the eye promptly cured at Mrs. Dr. Scott's, 410 Geary st.; consultation free; no charge until cured; hours, 10 to 12, 2 to 4 and 7 to 8.

MARCUS L. LEVY, 24 Turk st., San Francisco, rooms 33, 25 and 26, German specialist for private diseases of male and female; electric and massage treatment at all times; moderate charges and business strictly confidential; all treatment taken by contract; easy payments; open at all hours, Sunday included.

DR. CUMMINGS' Magic Rheumatic Belt will cure the worst cases of rheumatism; will give $500 for any remedy that will equal it; call or write for testimonials of hundreds cured. Cummings' Wonderful Persian Liniment will cure diphtheria, neuralgia, burns, sprains, bites of poisonous insects and poison oak. Cummings' Perfect and Quick Cough Cure stops violent consumptive coughs in 3 to 10 days. Cancer cured without the knife. No pay till cured. Office, 873½ Market st., San Francisco.

CONFIDENTIAL—Ladies in trouble communicate with Dr. Santee, 33 Grant ave., San Francisco.

A BLESSING to ladies suffering from irregularities and diseases peculiar to their sex; latest improved method of treatment; never fails; perfectly harmless; free from any bad effects; never makes them sick to make them well; travelers helped immediately; prices to suit the times; home in confinement. Dr. and Mrs. Davies, 14 McAllister st., next Hibernia Bank; consult free. French regulating pink pills, $1.

LADIES, why suffer when you can easily and surely be cured by the harmless B. C. Winter's Sanno Eucalyptus Remedies, to be had of all druggists, or Mrs. K. Dods, general agent, 1010 Webster st., Oakland.

DRS. C. C. & G. W. O'DONNELL—Office and residence, 704 Washington st., near Kearny, and 765 Market st., San Francisco; office hours, 10 A. M. to 4 P. M., and 7 to 8 P. M.; particular attention paid to diseases of women and children.

ATLANTIC CITY'S LOSS.

Several of Her Cottages Go Up in Devouring Flames.

Two Young Ladies Have Narrow Escape From Burning to Death.

By Associated Press to The Tribune.

ATLANTIC CITY, N. J., July 6.—Little Phil Hichborne, Jr., the 12-year-old son of Col. Philip Hichborne, chief naval constructor of the United States navy, was setting off firecrackers near his father's cottage at Brigantine Beach. A spark flew into an upper window and soon the entire garret floor built of yellow pine and as inflamable as pitch, was in flames.

Clara Morris, a colored maid, discovered the fire. Her first thought was for her young mistress, Miss Martha Hichborne, and her guest, Miss Margaret Tyler of Washington, D. C. She knew they were sitting on the upper piazza. She could hear the frantic voices of the young women as they appealed for aid, and she mingled her cries with theirs, but she could not get to them nor they to her.

Meanwhile the alarm had spread. Every able-bodied man was soon at the scene. Charles Harris, tossing a blanket over his head, mounted the stairs and rushed through the smoke and heat to the piazza in front, where the frightened women were cowering. Nothing but a stiff breeze fanning the flames toward the northwest, had prevented them from being burned.

Haris was about to seize Miss Hichborne, when she mutely motioned towards her guest. So he picked up Miss Tyler, fainting and helpless with terror, and rushed with her through the house and down stairs. He returned and carried Miss Hichborne to safety. Then he succumbed himself, and it was found that his hands had been terribly burned. He was treated by Dr. Armstrong, who did not think his injuries dangerous.

The sea breeze drove a shower of sparks towards the cottage of United States Senator Mitchell of Wisconsin, which is now occupied by Washington friends of the Senator, and soon that splendid seaside palace was on fire. At the same time the cottage of Captain James Holdzkolmb and the Brigantine House, where Senator Quay goes for rest and recreation, were discovered to be on fire.

The bucket brigade, which was passing pails of water up from the sea, succeeded in saving these two houses, but the Hichborne house was destroyed. Colonel and Mrs. Hichborne were away from home.

HAMMOCKS!
A hundred kinds, a hundred prices, at Meese's, 1009-1011 Washington st.

THREE LADIES RAN.
Three ladies run over to the Oakland Free Market, Clay, Fifth and Washington streets, to buy fresh country produce, butter, eggs, meat, poultry, game, tinware, spices, fruit, rabbits, fresh vegetables, dry go

Oakland Tribune

PUBLISHED DAILY (Sunday excepted)

—at—

413, 415 and 417 EIGHTH STREET

—by the—

TRIBUNE PUBLISHING COMPANY.

WILLIAM E. DARGIE, President.

Delivered by Carrier.

AT FIFTY CENTS PER MONTH.

OUR EASTERN OFFICE.

The Eastern Office of The Tribune is located at 230 Temple Court Building, New York City. Complete files of The Tribune may be found there. Visitors always welcome.

E. KATZ, Manager.

AMUSEMENTS.

Oakland—"The Queen's Guard."
Exposition Building—Oakland Exposition.
Baldwin—"The Prisoner of Zenda."
Morosco's—"Captain Paul."
Alcazar—"A Victim of Circumstances" and "The First Born."
Tivoli Opera House—"Wang."
Orpheum—High Class Vaudeville.

PICNICS AT SHELL MOUND PARK.

July 11th—Hannoveraner Verein, until 11 P. M.
July 12th—Loyal Grange Institution of California.

UNION LABEL

TUESDAY.....JULY 6, 1897.

Tillman has succeeded in making himself the bogie man of the Senate.

Santa Ana, with a population of about 2,000, consumes 500,000 gallons of water daily. Kentucky papers please copy.

California is giving Bryan a warm welcome. It will be about a hundred in the shade as he passes through the San Joaquin.

The British lion is getting dangerously close to Hawaii. The Union Jack has been hoisted over the principal islands in the Solomon group.

Ward talks about meeting Col. Bradbury on the field of honor, but the question arises, by what right would the Britisher be on such a place.

Patriotism was rampant in Oakland yesterday. From the pulpit to the prison everything was redolent with the glow and enthusiasm of the nation's birthday.

It looks as if there is a little politics in this big strike in the East. There are a good many interests that would find it profitable to egg on such a movement at this particular time.

We will have the Christian Endeavor hosts with us in a few days, and every one in Oakland must do all possible to make the town fraught with pleasant recollections for our visitors.

A newly married couple will accompany Explorer Peary on his approaching expedition to the North Pole. They probably want to prove that there is no fear of their love growing cold.

Antiquarians in England are growling about the continual "restorations" of the old churches. They have restored Canterbury Cathedral so often that outside of the foundation very little of the original remains.

Barny Barnato's millions seem to have dropped almost as completely out of sight as he has. What has become of that large crop of mushroom heirs that sprung up with such amazing rapidity when the news of his death first came out?

If you want to get an idea of what Alameda county is capable of, just take a trip to the Exposition. You will come away convinced that this is the best and most fruitful section in the State of California. It can well be termed the land of possibilities.

Bryan is using his stock argument that the people do not want more taxes for more money with which to pay taxes. Perhaps he does not stop to think that that is just what the tariff bill is being framed for—so that the people can get more money.

Ex-Speaker Lynch is killing two birds with one stone. He has arrived at Washington at the head of a delegation that will urge that work be at once commenced on San Pedro harbor and incidentally he will say a good word for himself as regards his aspirations for the collectorship now held by Welburn.

Santa Cruz is evidently doubtful about her own attractions. This is the way the Penny Press of the seaside town yesterday chronicled the advent of the orator of the day: "Col. John P. Irish arrived overnight from Oakland. He will speak at the Palm Theater at 11 o'clock this morning and will make his escape from town this afternoon."

Carnegie's nephews have gone to the South Seas looking for adventures. They say they want to do something to get themselves talked about. Doubtless they will get their wish. If they happen to strike one of the cannibal isles they will probably be the center figures of an interesting debate as to whether they shall be roasted, fried or baked with onions.

Where is Dr. Hamilton Griffin, the Thompson confidence operator of the United States. The Nez Perce Indians have grown distrustful of the banks and have got about $500,000 hoarded in their homes. To those possessing their confidence they are tendering the free use of large sums without interest and [illegible] they are offering to pay [illegible] men to keep the money safely [illegible]

If the sugar bounty could only go [illegible] what a great victory would be [illegible] for California. It would [illegible] about $182,500 annually for our [illegible] farmers, nearly one-sixth of [illegible] would come to Alameda county [illegible] estimates of the State production [illegible] coming year are as follows: [illegible] 1,000,000 pounds; Watsonville, [illegible] Anaheim, 5,000,000; Alvarado, [illegible] California is far in the lead [illegible] the industry, for the only [illegible] throughout the country is [illegible] Utah, 3,000,000 pounds; [illegible] 4,000,000; Nebraska, 12,- [illegible] 1,000,000.

A VALUABLE SYMPOSIUM.

The State Board of Trade has made an innovation upon the usual methods of presenting the advantages of California. They have published a book advertising the resources of the State that will interest the people of California. Heretofore the effort has been solely to induce a desirable immigration by indiscriminate laudation of our productive capacity, our climate, and our illimitable industrial possibilities. Everything that has been written about California as a place of residence was conceived with a single purpose to the edification and instruction of the non-resident. Never before has the Californian been considered in "boom literature." It seems to have been taken for granted that there was no necessity for informing the citizen of the State or instructing him regarding the resources of his soil, climate, and latent or dormant capabilities.

The California State Board of Trade has adopted another, and it is believed, a better plan for advancing the interests of California. The handsome volume which they have just issued is a compact resume of the salient features of every industry that ample experiment has proved will succeed in west of the Sierra Nevada. Each article is by authority of an expert for whose ability every Californian can vouch and on whose knowledge and judgment Californians can depend. In consequence this book will be sent out of the State by Californians of every section with a personal indorsement of its worth, veracity and absolute value as a compendium of the varied capabilities of California. This result is achieved by compelling a personal interest in the enterprise. The book has been written primarily for Californans on the hypothesis that their indorsement will materially advance its purpose.

The credit of this original device is due to William H. Mills, Chairman of the Committee on Printing of the State Board of Trade. The book has been written, compiled, and edited under his personal supervision, and its scope and purpose is admirably set forth in his introduction. "This book," says Mr. Mills, "was planned, and is published, for the purpose of affording answers to inquiries which naturally arise in the minds of intelligent strangers concerning the land in which they are visitors. The articles it contains were prepared at the solicitation of the California State Board of Trade, by the most eminent and distinguished writers of the State especially qualified to present in a comprehensive but condensed form the various subjects assigned them. It anticipates and answers a broad range of questions on the part of the intelligent stranger who desires to be made acquainted with the industrial, commercial, social, moral, educational and religious conditions of the country he visits, as well as furnishes information to the home-seeker, whose desire and duty it is to know something of the status of civilization with which he is to cast his lot, and of the present and prospective prosperity of the commonwealth of which he desires to become a citizen."

It is only necessary to present a list of the names of the contributors to this book to convince any Californian of its intrinsic value as a truthful and faithful advertisement of the advantages of the State. These contributors are D. R. Sessions, William L. Merry, secretary of the San Francisco Chamber of Commerce; Professor E. W. Hilgard, of the State University; John Muir, the eminent naturalist; Charles H. Shinn; General N. P. Chipman, president of the State Board of Trade; C. E. Grunsky, a prominent civil engineer; Charles G. Yale, the well known writer on mines and mining; C. E. Uren, the mining expert; Alfred Holman, editor of the "Rural Press"; E. J. Wickson; Elwood Cooper; I. N. Hoag; Claus Spreckels; William Forsyth, the Fresno raisin grower; W. G. Curtis; J. H. Flickinger; Samuel E. Watson; J. A. Finch; Emory E. Smith; Charles M. Chase; John H. Wise; W. S. Green; the Rev. Horatio Stebbins; Martin Kellogg, president of the State University; Horace Davis; John P. Irish; Dr. A. M. Gardner, superintendent of the Napa State Insane Asylum; Dr. Edward S. Holden, president of the Lick Observatory; and Edwin H. Clough.

The range of subjects treated by these writers include "The Early History of California"; "Commercial Position of California"; "Climate of California;" "Scenery of California;" "California Forests;" "Resources of California;" "Irrigation;" "Condition of Gold Mining in California;" "Mines and Their Record of Production;" "Agricultural Policies in California;" "Distinctive Features of California Horticulture;" "Olive Culture;" "Citrus Culture in California;" "The Beet Sugar Industry;" "The Raisin Product;" "Transportation in California;" "The Canned Fruit Industry;" "Dairying Conditions in California;" "Poultry Farming;" "Flora of California;" "The Live Stock Interests of California;" "Wool Husbandry in California;" "Indigenous Forage Plants;" "Religion and Churches in California;" "Education in California;" "Political Status of California as Determined by Statistics;" "California's Call to the Immigrant;" "California and the Insane;" "The Lick Observatory of the University of California;" "San Francisco;" "An Analysis of Land Values."

The book is profusely illustrated with well executed half tone engravings from photographs. In short, nothing has been left undone to make this the most valuable contribution to the industrial literature of California and it will be so considered by every one familiar with the subjects treated.

Kaiser Wilhelm wants to show the world that he can shine just as much in the literary arena as his royal relative, Queen Victoria. He has accordingly written a play which is shortly to be produced at one of the leading theaters of Berlin. It is a foregone conclusion what the newspaper criticisms will be like.

Much in Little

Is especially true of Hood's Pills, for no medicine ever contained so great curative power in so small space. They are a whole medicine chest, always ready, always efficient, always satisfactory; prevent a cold or fever, cure all liver ills, sick headache, jaundice, constipation, etc. 25c. The only Pills to take with Hood's Sarsaparilla.

Hood's Pills

BRYAN IS COMING.

The Silver Orator Will Be Heard in Oakland Tomorrow.

ALAMEDA ALSO TO BE VISITED.

Elaborate Preparations for the Young Man's Reception.

SPEAKING IN LINCOLN PARK.

A Fine Programme Has Been Arranged by the Committee.

William J. Bryan, the eloquent exponent of the cause of free silver, is nearing this city every hour, and will speak here tomorrow at noon in Lincoln Plaza.

The announcement of Mr. Bryan's coming has attracted a great deal of attention all over the city and county, and as a consequence there will undoubtedly be thousands of people to listen to him in support of his views, which have drawn to him so many adherents throughout the country.

It is estimated that there will be fully 30,000 people present in the plaza tomorrow, and those who desire to get a good position near the stand will be obliged to go early.

The stand is now in course of erection, and will accommodate about 100 people, and the number will be represented by the vice presidents, nearly all of whom have already been named.

This stand will occupy the entrance to the plaza at the southwest corner of the grounds. This spot was chosen because it would enable the orator to turn his back to the sun, and enable him also to make use of the winds from the bay for the purpose of carrying his voice to the limits of the audience.

Mr. Bryan will arrive in this city tomorrow about 7:30 A. M., and will be taken then to Alameda, escorted by the Reception Committee of that place. The party will travel from this city by way of the broad gauge local. At Mastick station, Alameda, carriages will be taken and a drive will be indulged in through the residence district.

Breakfast will be served at the Park Hotel, after which Mr. Bryan will be escorted to the stand at the corner of Santa Clara avenue and Walnut street, where the speaking will take place.

The Oakland Reception Committee will drive to Alameda in carriages about 11 A. M., and will escort the orator to this city. This committee comprises J. M. English, M. J. Laymance, R. M. Fitzgerald and J. W. Dutton.

George W. Baker is the chairman of the committee, but he is now with Mr. Bryan, as is also W. W. Foote of this city. They have been with him for several days.

On the arrival of Mr. Bryan and party in this city, they will be driven to the plaza, where the address will be delivered.

The list of vice presidents for the meeting, so far as selected, is as follows:

Oakland—Judge E. M. Gibson, Thomas Garrity, H. A. Maxfield, T. D. Fish, Dr. M. W. Fox, Calvin B. White, A. J. Gregg, T. O. Fowler, James Hennessey, R. W. Miller, Fred Sinclair, P. B. Preble, Harry Baker, A. Gillin, Edward Hensbaw, W. M. Miller, Edward Bennison, John Shay, Hiram Luttrell, E. P. Ellis, Walter Hackett, Polk Gray, S. Bachrach, J. W. Moss, O. M. Sanford, C. N. Hitchcock, Dr. H. N. Rucker, A. P. Holland, W. A. Fine, Dr. H. A. Ryfkogel, G. A. Stevens, J. C. Bullock, Thoms Clunie, M. H. Stanley, James Powers, Richard Wallace, John A. Geary, P. J. Matthews, Chas. McCleverty, Victor Gilardin, Dr. W. C. Stimpson, C. B. Gould, J. J. McDonald, George R. Read, W. E. Hardy, Dr. W. H. Loomis, F. P. McFeeley, J. F. McCarthy, Frank Ench, R. W. Merrick, J. B. McDonald, Dr. L. P. Hess, Captain John Hackett, E. Abrahams, N. Rosenberg, R. Reed, B. Bercovich, W. J. Dingee, F. R. Girard, A. Fibush, G. J. Earl, James Landregan, H. McPike, L. F. Hickey, E. H. Benjamin, L. Kehoe, T. C. Logan, Robert Stewart, A. T. Dewey, Homer Craig, C. G. Yale, Frank G. Drumm, M. J. Kelley, G. W. Bunnell.

Country districts—Dan Inman, Livermore; Green Majors, Alameda; N. R. Lyle, Alvarado; Thomas J. Thompson, R. S. Meyers, San Leandro; G. W. Kraft, Dr. A. J. Dean, Haywards; Dr. J. B. Tormey, Haywards.

At the close of the address, Mr. Bryan will be driven to the Franklin street wharf, where he will go aboard a tug and thence be taken to San Francisco, where he will deliver an address at 3:30 and 7:30 P. M.

MAIMED AND WOUNDED.

Many Youths and Adults Have Cause to Remember the Fourth.

As a consequence of the explosion of powder and other means of observing the Fourth of July, the doctors and Steward Tobin at the Receiving Hospital have had a lively time since Sunday last.

Louis Martin, aged 12 years, residing at 1357 Sixteenth street, got powder in his eye and was attended by Dr. Musser.

George Murray residing at 302 B street, broke his collar bone by falling off the back of a chair.

W. B. Miller of the Sixth street fire company, while riding a bike to a Sunday fire, collided with a dog and was thrown to the ground, injuring his knee. His injuries were dressed at the Receiving Hospital.

Milton Grant, a lad at Sixth and Clay, and A. Nelson a lithographer, had their eyes injured by powder explosions. Both were treated by Dr. Porter.

George May of East Oakland was injured on the wrist by a toy cannon.

James Curley dislocated his shoulder by falling down a hay chute at Second and Clay streets.

Mrs. S. Riley, who resides at the Palmer House on Telegraph avenue, was run down and injured by a phaeton driven by an unknown lady, at Fourteenth and Broadway Saturday night.

A Strange Death.

Mary Sullivan, a young woman who lived in West Oakland with her mother, swallowed a pin seven days ago, and died last night from septic meningitis.

Miss Sullivan has been suffering agonies ever since the accident occurred. She was removed to a sanitarium where she died. The post mortem examination revealed the presence of the pin in the victim's stomach. The pin had rusted and the organs were paralyzed.

STILL AT WORK.

A Number of Articles Stolen on the Glorious Fourth.

R. E. Williams, a business letter carrier of San Francisco, who lives at Fruitvale, hitched his large bay mare to a light cart Sunday evening and proceeded on his way to the services at the Centennial Presbyterian Church at Twenty-fourth avenue and East Seventeenth street.

Arriving at the church Williams tied his horse to a post and went inside.

When he returned the animal and cart were missing. No one could be found who had seen the mare driven away. Williams decided that his rig had been stolen and reported the matter to the police.

Detective Shorey has been detailed on the case.

Peter C. Peterson has reported that his room at 567 East Twelfth street was entered Saturday in his absence and a watch worth $30 was stolen.

An American flag was stolen from the front of M. Scharmann's cigar store at Twelfth and Broadway last night.

DEATH OF MRS. KING.

A Well-Known Lady Passes Away at a Good Old Age.

Death came very suddenly to Mrs. Caroline A. King at an early hour of this morning, at the residence of her daughter and son-in-law, Judge and Mrs. E. Nusbaumer on the corner of Sixth avenue and Sixteenth street. The deceased was a native of Monroe County, New York, and has lived in this State for over twenty years.

She leaves a daughter, Mrs. E. Nusbaumer, and two sons, W. E. King and J. N. King.

In East Oakland, where she has lived for a number of years, she was widely known and respected, her character being a very lovable one.

The Nusbaumer family who are all away for the summer at Sim's, will return tomorrow morning on the first train. The death of Mrs. King comes as a very sad shock to them.

The deceased was 72 years, 8 months, and 25 days old.

MAY DROP MURDOCK.

The Fire Department Is Again Stirred Up Over Changes.

A rumor gained currency today and was considerably talked about the streets to the effect that there would be a change made in the Fire Department at tomorrow's session of the Board of Fire Commissioners.

The man said to be slated to go is Fire Warden Fred Murdock. It was said that Mayor Thomas and City Engineer Clement had agreed upon a successor to Murdoch.

When seen by a Tribune man, Murdoch said he had heard the rumors, but thought they were without foundation.

Mayor Thomas and Mr. Clement both denied that they had reached an agreement.

POLICE PROCEEDINGS.

Seventeen Fourth of July drunks were on the Police Court calendar this morning. Among them were two women and a Japanese. In most cases they forfeited $6 bail.

Frank Connors, who is charged with battery by a Chinaman, will plead July 21st.

N. J. Perry who is charged with stealing a lot of corn from Mrs. Smith of East Tenth street and Tenth avenue, will be tried July 9th.

The case of A. H. Birch, charged with embezzlement by Rann, the laundryman, has been set for July 7th.

Mrs. J. D. Douglass, the colored woman who was charged with beating A. R. Busch, an old Frenchman, has been found not guilty.

James Flynn, charged with grand larceny, and E. Joseph, charged with battery, will be tried July 7th.

J. C. Allen, the corn doctor, has been found not guilty of disturbing the peace of Dr. Harms.

THE QUEEN'S GUARD.

An excellent bill will be presented at the Oakland Theater this evening. The Queen's Guard is a strong melo-drama, with a clever comedy vein running through it. The plot is an interesting one and contains some intensely exciting dramatic incidents. The scenes are enlivened by gay comedy roles, which will be interpreted by the clever artists Lottie Williams and Ed Heron.

The entire Bates company will be in the east and several new persons will also be seen. The Queen's Guard will probably have a successful week's run.

Knapp Wants a Dog Tag.

W. Knapp, Ex-Deputy Tax Collector, has addressed a communication to the City Council, in which he asks that the Council provide the wherewithal to pay a claim recently allowed by that body. Knapp pleads as an excuse for urging the matter that he has a dog which is very much in need of a license tag.

A Tribute to the Dead.

The children of the San Pablo Avenue School, Berkeley, will hold services July 14, commemorative of their former companion, who was recently killed by a railroad train. The 14th inst will be the anniversary of the dead boy's birthday.

AN ARMY EXPERIMENT.

Strength of Troops on Long Runs on Bicycles.

The army corps carrying dispatches from Chicago to army headquarters, Washington, on bicycles, to demonstrate the practicability of the rapid movement of troops over long distances on wheels, trained for their run, on Postum Cereal in place of ordinary coffee and Postum was used on the entire trip.

Naturally, a careful investigation into the qualities of Postum preceded its adoption by the officer in Chicago. It is quite generally known to athletes themselves, that Postum Cereal Food Coffee adds, in a marked degree, to the power of any man for continuous physical exertion, the heart, the lungs and nerves, working vastly better than where the ordinary coffee has been used. The reason for this is that Postum is made of certain parts of cereals, skillfully selected and scientifically prepared. Certain ingredients of food are needed by the human body to supply the peculiar gray substance that should fill every nerve cell in the body. This cannot be obtained from drugs, but must come from food. Postum Cereal Food Coffee is made from these elements. It looks like coffee and tastes much like it, but it is a distinct beverage, rich in food value and standing on its own merit.

Many people have had Postum poorly made. It is rich and delicious when boiled fifteen minutes and served hot, with enough in the boiler to make it a very deep seal brown color.

POSTUM CEREAL CO., Lim., Battle Creek, Mich.

Did ever a woman experience true happiness until she bent over her rosy-cheeked, sleeping babe, tired of play and forgetful of toys. Never. True happiness for a childless woman is nature's most emphatic impossibility. The world teems with otherwise happy wedded couples that only need the link of a babe's divided caresses to unite them in mutual happiness through all eternity. Any woman may assure herself of happy wifehood, long life, love, and the great blessing of motherhood, who will take proper care of her womanly-self, and resort to the right remedy for weakness and disease of the delicate organs peculiar to her sex.

The best of all-known remedies for the special weaknesses and diseases from which women suffer is Dr. Pierce's Favorite Prescription. It acts directly and only on the organs that bear the burdens of motherhood. It makes them strong and healthy. Taken during the expectant period it banishes the usual discomforts and makes baby's advent easy and almost painless. It insures a robust newcomer and an ample supply of natural nourishment. All good druggists sell it.

"It is my heart's desire," writes Mrs. M. E. Jimpson, P. O. Box 31, Kinderhook, Columbia Co., N. Y., "to tell you what Dr. Pierce's medicine has done for me. Two years ago I was in a very bad state. I took nine bottles in all of your 'Favorite Prescription.' I had been married five years and had not had any children. I now have a young son one year old. Dr. Pierce's Favorite Prescription effected a positive cure—words cannot express my gratitude for the relief from the great suffering I so long endured. I do not think I should be here to-day had it not been for Dr. Pierce's medicines."

Dr. Pierce's Pleasant Pellets regulate the liver, stomach and bowels.

THE WEATHER.

FORECASTS FOR 36 HOURS ENDING 5 P. M. PACIFIC TIME, WEDNESDAY.

Northern California: Fair this afternoon, to-night, and Wednesday; fresh northerly winds in the interior, brisk in the Sacramento valley—a moderate norther in that section, warmer in the interior.

Southern California: Fair to-night and Wednesday, except partly cloudy along the coast to-night; warmer in the north portion to-night; fresh northwesterly winds.

The pressure is highest this morning in northern Oregon and lowest in western Idaho and Arizona.

Showers have occurred in western Oregon, Washington, northern Idaho, and western Montana, and thence northward into the British possessions. Clear weather prevails in California, except along the southern coast where it is cloudy.

A moderate norther has begun in the Sacramento valley. HAMMON.

Oakland Wins the Debate.

The Washington-Lincoln Debating Club of Oakland won a victory from the Capital City Debating Society at Sacramento Saturday evening.

The debate was well rendered and much praise is due both teams for their fine delivery and statements of facts. The subject was "Resolved, That Lee was a greater general than Grant."

Oakland had the negative side, and was represented by Messrs Rutherford and Luhr and Miss K. West, who won the debate.

An Insolvent Grocer

J. E. Solomon has filed his petition in insolvency. His liabilities amount to $1,558.87. His assets comprise personal property valued at $542.

These in the main are the stock of groceries at 203 San Pablo avenue, valued at $200, outstanding accounts, $92, and household furniture and personal wearing apparel at Eighteenth street and San Pablo.

Shot Himself.

Willie Jones, a colored boy, shot a hole in his left thigh with a blank cartridge yesterday, but the injury was not dressed this morning until the lad was brought to the Receiving Hospital, where his injury was attended to by Steward Tobin.

A Big Sale.

Mrs. Caroline Bechtel has purchased the Greenhood block on Twentieth and Telegraph avenue, through J. H. Macdonald & Co. It consists of three stores and three flats. The purchase price is said to have been upward of $25,000 and a mortgage of $11,000 has been given to the Oakland Bank of Savings.

No Harm Befell the Dolphin.

Owing to a calm, the yachting party on the Dolphin, that was chaperoned by Mrs. W. Sharon, was detained a few hours outside the estuary. The party got in safely shortly after midnight.

Market Quotations.

Corrected daily by Hill & Egan, grain and commission brokers, Oakland. July 6, 1897.

CHICAGO MARKET REPORT.

	Open.	High.	Low.	Close.
Sept. Wheat	64⅝-¾	65⅛	64⅛-½	65⅛
Sept. Corn	26¾	27½	26¼	27½
Sept. Pork	7 75	7 80	7 65	7 80

Puts, 64¾. Calls 65⅝-¾. Curb 65⅛.

NEW YORK STOCKS.

	Open.	High.	Low.	Close.
Sugar	126¾	127½	126⅝	127½
Tobacco	74½	74¾	73¾	74¼
C. B. & Q.	82⅞	83	82	82⅝
Gas	93⅞	92⅞	93	93½
E. G. Electric	33⅝	33⅞	33¼	33¼
Manhattan Con.	91½	91½	90¾	91½
Northwestern	116⅛	116⅛	116	116
Rock Island	73½	73¾	73¼	73⅜
St. Paul	83⅞	83⅞	82½	82⅞
Western Union	84	84¼	83⅝	84¼
Jersey Central	84½	84½	83⅞	84

Granted a Pension.

George C. Hitchcock, a veteran of the Civil War, who resides in this city has been granted a pension by the Washington authorities.

Happy Are They.

Thousands are using Dr. Byran's Kola Vitality Beans. They bring back lost vital powers. 25 cents. For sale only by A. J. Dibert & Company, 1111 Broadway.

ROBINSONS CHEAPEST PLACE FOR FLOWERS, FEATHERS, TRIMMED HATS 965 WASHINGTON ST. OAKLAND

DIED IN HIS BUGGY.

Louis Schaffer Overcome by Heart Failure While Driving.

Louis Schaffer, one of the best known residents in this city, died suddenly Saturday evening as he was in his buggy. The vehicle with the dead driver was found near a watering trough, where the animal had stopped to drink.

M. D. Glaze discovered the death of Mr. Schaffer as he was walking towards the Twelfth street dam. It is generally supposed that death was due to heart disease.

The deceased was a well known and highly respected merchant of this city, having been in the butcher business here for many years. He retired some time ago from the retail business, but continued in the cattle trade. He was an uncle of ex-Chief of Police Schaffer and was 63 years of age.

The funeral took place this afternoon from the Masonic Temple. The ceremonies were conducted by Live Oak lodge No. 61, F. & A. M., and the remains were interred at Mountain View.

Will Help the Poor.

A new organization has been incorporated whose object it is to relieve the poor. The name of the association is the "Eintract Frauen Understuttings Verein."

BROWN'S BRONCHIAL TROCHES are unrivalled for relieving COUGHS, HOARSENESS AND ALL THROAT TROUBLES. Sold only in boxes

Digby—"I suppose you have spent a great deal of money on your son's education?"

Hooten—"I think most of it has been spent on an effort on his part to escape an education."

NEW CROP TEAS SEASON 1897

Have just arrived, prices lower than ever, quality the best, sure to please. The New York Tea Co., 859 Broadway, bet. Seventh and Eighth sts. Tel. black-3862.

Fuddy—"Isn't Miss Smarte a little extravagant? I notice she wears silk about every day in the week. Don't think I ever saw her in calico."

Duddy—"Oh, that's not extravagance. The fact is, she's terribly set against the personal element in journalism, so much so, indeed, that she never allows herself to appear in print."

Drowsiness is dispelled by BEECHAM'S PILLS.

$25, Chicago Via the Rio Grande, Western and Denver and Rio Grande Railways.

Take advantage of these cheap rates and travel via the scenic line of the world. Through tourist and Pullman cars both morning and evening. For tickets and sleeping car reservations, apply to

E. W. LOWNSBERRY, P. A.
902 Broadway, Oakland, Cal.

CHRISTIAN ENDEAVOR RATES EAST VIA SANTA FE ROUTE.

Sale of tickets to everybody commences July 12th. Last day of sale, August 9th. First class to Denver, $20; Kansas City, $22.50; St. Louis, 23; Chicago, $25. Secure Pullman accommodations at once. Parties starting before August 9th can stop over at Los Angeles and other points in the State until that date if desired. See Southern California.

Detailed information, tickets and sleeper berths furnished at company's Oakland office, 1118 Broadway, telephone main 425. J. J. Warner, passenger agent.

$32.50 TO CHICAGO BY THE NORTHERN PACIFIC RAILWAY.

Stop over for six days allowed at the famous Yellowstone Park. Tickets on sale at above rate to St. Paul, Minneapolis and all points in North Dakota. All accommodations first class. Meals in dining cars. For further information, call on or address T. K. Stateler, Gen. Agt. N. P. Ry., 638 Market st., S. F.

For the best mixed drinks go to the popular Macdonough bar (Fred Ch. Poock, prop.), next to the theater.

THE JOSEPHINUM ORPHANAGE.

The names of the children who have entered the Josephinium Orphanage Mission San Jose, Alameda County, Cal., since January 1, 1897:

Whole orphan—Female, Nora George, aged 12 years. Half orphans—Male, Chas. Baldwin, aged 11 years; Horace Baldwin, aged 9 years; females, Edna Kelly, aged 6 years; Henrietta Baldwin, aged 7 years; Virgine Baldwin, aged 5 years; Mamie Barry, aged 12 years.

Bay City Flour—purest.

CASTORIA.

The fac-simile signature of Chas. H. Fletcher is on every wrapper.

CHRISTIAN ENDEAVOR TICKETS.

Commencing Monday Morning July 5th, 1897

—THE—

UNION PACIFIC SYSTEM

Will sell Tickets to Points East as Follows:

CHICAGO	$25.00
KANSAS CITY and OMAHA	22.50
ST. PAUL	26.75
ST. LOUIS	23.00
DENVER	20.00

Date of departure—July 12th to 17th inclusive and each Monday and Thursday thereafter until Aug. 9th. Call early and reserve sleeping car space. H. V. BLASDEL, Agent. 1000 Broadway, Oakland.

Christian Endeavor Rates OPEN TO ALL —VIA— CHICAGO AND NORTHWESTERN RAILWAY

To CHICAGO	$25.00
To ST. PAUL and MINNEAPOLIS	26.75
To MILWAUKEE	26.00

San Francisco to Chicago 3½ Days.

Through Daily Pullman and Tourist Sleeping Cars.

No. 2 New Montgomery St.
Palace Hotel, S. F.
R. R. RITCHIE, G. A. P. C.

Always Keep a Bottle of DR. AUBREY'S CASCARINE IN YOUR HOUSE. IT CURES CONSTIPATION. 25c and 50c Bottles. Ask Your Druggist for It

OAKLAND THEATER [illegible] THE QUEEN'S GUARD. New scenery and [illegible]. Popular Prices—[illegible]

New Property $50 PER FRONT FOOT One-half its Real Value. To Be Sold Immediately. BLOCK BOUNDED BY Madison, Oak, Eighth and Seventh Sts. Facing Madison Square. Electric cars pass the property. One block to local R. R. Station. Street work complete. Cement sidewalks, choice neighborhood. In subdivisions to suit purchasers. Look it over. J. H. MACDONALD & CO. 470 Ninth St. Near Broadway

Bicycles At Reduced Prices

A limited number of ladies and gents wheels, black enamel, any tire, each wheel guaranteed. $40.00

SUNDRIES AT CUT PRICES . . .

We leave these prices to the observation of the rider

Bunker Saddles, pneumatic, $2.00 each
Messenger Saddles, hygenic 1.75 each
Toe Clips, "O. K." - - - - 15 pair
Twenty Century Lamps - - 3.50 each
Oil Cans - 5c each ½ pint Oil 20c can
Other goods in Proportion

OAKLAND CYCLERY 1221 to 1227 Broadway, Oakland
C. G. Field, Manager

RHEUMATISM LOGIC.

READ THIS . . .

To whom it may concern: Oakland, Apr. 2, 1897. I have taken Flint's Rheumatic Remedy for severe attacks of inflammatory rheumatism and have been completely relieved and cured by one bottle. I have recommended it to friends and in every instance it cured them. I consider it the best specific sold, and a God send to every person afflicted with inflammatory rheumatism. H. N. MORSE.

NOW THEN—

FIRST—Does it Relieve or Cure? Harry Morse says it cures.

SECOND—Does it Take a Dozen Bottles? Harry Morse bought one.

THIRD—Does it Cure Occasionally? Harry Morse cured his friend.

FOURTH—Is the Testimonial Reliable? Who does not know the ex-Sheriff of Alameda County whose career has been as brilliant as it was unblemished.

THIS PEERLESS SPECIFIC FOR RHEUMATISM IS SOLD ONLY AT FLINT'S PHARMACY 1171 BROADWAY.

HON. William J. Bryan

Champion of Free Silver

Will address the citizens of Oakland and Alameda Co., at

LINCOLN PARK

Eleventh and Harrison Streets, in the City of Oakland,

Wednesday, July 7 1897, at 12 o'clock noon.

The public is respectfully invited to attend.

W. W. FOOTE, Ch. Com. of Arrangements.
M. J. LAYMANCE, Secretary.

A Place for Gentlemen Who Like Good Good Liquor

GALINDO HOTEL BAR BURGUET & FRAME EIGHTH ST., bet. Broadway & Franklin. Telephone 988 Black

FISH Gold Fish [illegible] STOVES The Best Plums [illegible] GLASSES For Jells [illegible] FRUIT CANS [illegible]

We keep many things you want and our prices are the lowest. You can see we have [illegible]

GOLDEN GATE [illegible] P. RAGHIANTI 163 Washington [illegible]

FELL TO ETERNITY.

Bertie Hill Drops From a Balloon High in the Air.

WENT UP ON A DANGLING ROPE

The Aeronaut Was Powerless to Save the Lad.

THOUSANDS SAW THE TRAGEDY

A Horrible Outcome to the Ascension at Blair Park.

Bertram Hill, a six-year-old boy, was carried by a balloon 1,000 feet into the air, at Blair Park yesterday and fell to his death in view of 5,000 awe-stricken people, who watched the awful tragedy, unable to raise a hand to assist the child.

The boy evidently deliberately held on to the weight rope of the balloon when the inflated canvas shot into the air.

When the body was recovered in the garden of E. J. Hasch, which is a mile and a half from the park, it was found that, although several bones were broken, there were but few outward signs of the accident.

The child lived with his guardian Mrs. E. M. Olney, at 1079 East Twenty-third street, near Twenty-third avenue. His parents are separated, the father, Chauncey Hill, formerly an Oakland architect, living in Los Angeles. Mrs. Hill, the boy's mother, is in Tuolumne County.

Mrs. Olney, accompanied by her sister, Mrs. M. Haris, of 717 Linden street, and her daughter, Miss Edna Olney, took Bertram to the park yesterday to see the balloon ascension.

When the boy saw the men working about the balloon, he became greatly excited and asked to be allowed to accompany the aeronaut on the skyward trip. He was told that he might do so some day and was then allowed to join some other children who were playing around the guy ropes.

When all was in readiness and the aeronaut, Charles Conlon and Manager Tiffany had given the signal to release the balloon, the inflated bag began slowly to rise through the air.

Suddenly Betram was seen to leave his companions and run toward a guy rope. Before anyone could divine his intentions, the lad had caught hold of the rope and was out of reach of all succor from the crowd below.

Charles Conlon, the aeronaut, was notified of the boy's presence but was also unable to reach him. When up about 1,000 feet, the lad could hold on to the rope no longer and released his grip, falling to the earth below.

Conlon describes the affair as follows:

"I did not know the boy was clinging to the sand rope until after we had gone up quite a distance. Everything seemed all right when I gave the word to cut away, and I could not understand what was wrong when Tiffany called to me through the megaphone not to cut away the parachute, but to ride the balloon down. I had heard a yell as we left the earth, but thought nothing of it. I knew that Tiffany had some object in the warning thrice called to me through the megaphone, and intended to obey his instructions. A moment later a cap fluttered past me, and still I did not know what had happened. I thought some lad must have tied the cap of a companion to one of the guy ropes for a joke. Just then I heard the voice of a child, and, looking up, to my horror, discovered a boy on the sand rope. He was holding the rope with both hands and appeared to be seated on the sand bag. I called to him and he began to cry.

"I saw that something had to be done toward saving him, as he was terror-stricken. I told him he was all right and that if he would just hold on for a while I would give him some money when we got down. He said he wanted to get back to the ground and I tried again to encourage him. I said I would give him some ice cream and take him a buggy ride if he would only be brave. Then I tried to frighten him. I told him not to dare let go and promised all sorts of punishment if he disobeyed me. He kept on crying and I felt that he could not last much longer. I tried to swing the trapeze out under him with the hope that by chance he might fall where I could catch him. He was about thirty-two feet above and twenty-two feet out from me. I swung out toward him once and then he let go. With his arms swinging wildly about him he shot downward. Then his speed seemed to me to be arrested, and he did not fall straight downward. I had a wild idea of doing something for him and cut away. My parachute was carried out of its course by the wind and I landed on the shore of Lake Temescal, half a mile from where the poor boy lay dead.

"It was the most fearful experience of my life. Never, never will the memory of that poor boy clinging to the rope leave me."

"The first glimpse I had of the boy," said Manager Tiffany, "was when the balloon had risen some distance above the crowd. I grabbed the megaphone and yelled to Conlon, 'Don't cut loose!' 'Ride the Balloon down!' My attention was attracted to the child by shouts from the crowd. The boy must have run into the enclosure just as we were ready to start, and straddled the sandbag. That was on the ground. All the other guy ropes were out of the boy's reach. I saw nothing of the boy until he was in the air. The balloon was filled within an enclosure that was roped off to prevent the crowd from piling in upon it. The balloon rose very slowly at first. The men at the ropes did not release their hold until the big bag was straightened out on its course. Then it shot up.

"Scores of people saw the boy dash out of the crowd toward the balloon, and it was all over so quickly that absolutely nothing could be done."

E. J. Hasch, at whose home the body fell, found the remains in his garden and telephoned to Deputy Coroner Quellen, who took them in charge.

An inquest will be held at 8 o'clock this evening.

PERSONAL AND SOCIAL.

Mr. and Mrs. Frank C. Jordan, Miss Grace Jordan, Miss Nettie Jordan and Robert Jordan have returned from a camping trip to Pescadero, Pigeon's Point, La Honda and vicinity.

Mr. and Mrs. Richard L. Partington will return from their honeymoon trip, Sunday evening. A cosy home at Eleventh and Oak streets is being furnished for their occupancy.

Miss Kate Goodsell of Omaha, cousin of the Misses Goodsell of Oakland, is visiting her relatives in this city.

Mr. and Mrs. J. J. Hughes, in company with Miss Sarah Hughes, left Saturday for Hanford, to be the guest of Mr. John Worthington.

Erastus Bartlett, of 1018 Sixth avenue, has gone to San Diego, where he will visit his daughter, Mrs. Dr. Webster for a few weeks.

Frank Lewthwaite of Highland Park, is visiting friends at Carson City, Nevada.

J. F. Chandler, principal of the Franklin School, will return from Excello, Missouri, next Friday. Mr. Chandler has been visiting his aged father, whom he has not seen for several years.

J. W. Phillips has recovered from his recent illness, and is now able to attend to his business.

J. E. Finnegan left on the Oregon Saturday night to visit his family who are at Shasta Springs.

Mrs. and Miss Bonestell of San Francisco, have returned from a visit with Dr. Weed in Berkeley.

Miss L. Brothers of Berkeley is the guest of her brother in Yolo County.

Mrs. John Ballard and family of Claremont have returned from a trip to the Yosemite.

Mrs. W. L. Dudley and Miss Dudley of Stockton are visiting in this city.

Miss Flora Sedgwick has returned from a visit with Misses Bessie and Golden Smith in Stockton.

Miss Bessy Hoopert of Dayton, Ohio, is a guest at the Galindo Hotel, where she expects to remain for several months. From here she goes to Australia and China.

Dr. A. C. Olmstead, brother of Dr. T. Olmstead of this city and Miss Kate E. Holmes were married on the 21st at Tecumseh, Nebraska.

Miss M. E. Allen and John Phillips were married at the home of the Rev. S. J. Carroll Wednesday evening.

Mrs. S. H. De Pue of Tulare is the guest of Mrs. Smith in Berkeley.

Mrs. C. H. Klinkner of Golden Gate has returned from Los Gatos.

Mrs. L. N. Hansen gave a delightful birthday party in honor of Miss Emma Hansen Wednesday evening. Those present were: Rev. E. E. Clark, Mr. and Mrs. L. N. Hansen, Mr. and Mrs. J. H. Brooks, Misses Ray McClenahan, Annie Shingle, Annie Finkenstedt, Minnt Frietz, Howard Lumbard, Harry Hansen, Charles Slamberg, Charles Larsen, L. Dodson, Henry Hensen.

A delightful surprise party was tendered George Taylor by his mother last Saturday evening. Those present were: Mr. and Mrs. Bassett, Mr. and Mrs. Edwin, Mr. and Mrs. A. Cibyndham, Mr. and Mrs. P. H. Maloney, Mrs. Hoagarty, Mrs. M. E. Taylor, Mrs. Betchel, Mr. and Mrs. Abrahom, the Misses Eva, Ida and Edna Bassett, Misses Sheehan, Lizzie Lane, Maud Thorne, Georgia Vance, Elsie Howard, Lottie Dwyer, Joseph Lamb, Annie McInerney, Miss Harrington, Miss Berquet, Mary McInerney, Miss Cullen, Ethel Hoagarty, Hilda Kerman, Olive Kernan, Annie Densmore, Bess Maloney, Messrs. Joe Vance, Bray Richard, John Dwyer, Mr. Boyer, George Bauer, Milton Styles, T. R. Bassett, Mr. Zimmerman, C. Herlihy, I. F. and Howard Johnson, Mr. McAvoy and others.

A. C. Dietz is up from the Ferndale ranch, Santa Paula, Ventura County and is visiting in Oakland after an absence of over three years. He comes to attend the funeral of his father-inlaw, Richard Pearce.

Assemblyman F. W. Leavitt and wife have returned from a pleasant trip to Weber Lake.

Scottish Clans Gather.

The Scottish Thistle Club held a grand outing at Shell Mound Park yesterday. Over 6,000 people joined in the festivities.

The games opened at 10 o'clock and continued till late in the evening, when a display of fireworks was held. Dancing also continued throughout the day in the pavilion.

An Opera Company.

Charles E. Cooke, formerly manager of the Macdonough Theater and recently connected with Nat Goodwin's company, has organized the Boyer English Grand Opera Company and will tour the coast.

The company is composed of well known singers and the enterprise is

TUESDAY

JULY 6th

Great Special Sale

15c Percale, full yard wide
some slightly misprinted
15c Dimities, 15c Lawns,
15c Wash Summer Zephyrs
All your choice - - -
5C

SAME DAYS

Great Sale Remnants of SILKS, DRESS GOODS of all kinds at almost one-third their value.

Oakland's Great Department Store

Kellinger's

1013 to 1023 Washington Street

WILL COME TONIGHT.

The President's Message to the Oakland Exposition.

MANY TABLEAUX PREPARED.

Arraignments Much Superior to Those of Past Years.

INTEREST IN SPECIAL DAYS.

Work of Decorators Adds Much to the General Pleasure.

Although the Exposition opened its doors last night, very few people visited the great show. Tonight President McKinley will send the message from the White House that will formally announce the inauguration of the third annual Industrial Exposition.

The exhibits are a great tribute to the wealth of Alameda county. There are doubtless many products in the building that thousands of people do not know are common to Alameda county.

The experience of former years has been used to render this year's exposition more attractive, more commodious and more instructive.

The directors have met nearly every night during the past week and have prepared a grand programme of special days that will, as formerly, bring out enormous crowds. This has been considered necessary for several reasons. It helps to bind the people more closely together and also attracts thousands of people to the exhibit who otherwise would not come.

Very complete arrangements have been made for tonight's ceremonies.

"The great value of this particular exposition," said Director Theo. Gier, "consists in the opportunity it affords for presenting, in attractive form, the advantages and the resources and riches of Oakland and Alameda county to the thousands of Eastern people who will soon be within our gates.

"There is much that is new in the exposition this year. I am confident that the displays of industrial, horticultural, agricultural and viticultural interests will be of immense benefit in giving not only strangers but our own people a better knowledge of the resources of this county."

The musical programme for tonight is as follows:

Festival Overture .....Leutner
Polish Dance No. 1.....Scharwenka
Oakland Exposition March, "Greater Oakland" .....Alex T. Stewart
(Dedicated to the directors of the Oakland Exposition.)
Toreador's song from "Carmen"..Bizet
(Baritone solo by Mr. Gomez.)
Descriptive Piece, "In the Bird Store" .....Chas. J. Orth
Synopsis—The composer tells a story in music of a bird in captivity. Morning dawns; the winged minstrels are still wrapt in slumber. The sun peeps in at the windows and they awake. The quail, the robin, and the rooster herald the day; the canaries warble and one by one the other birds join in the merry concert. "Polly wants a cracker;" the red cardinal and the cuckoo sing a duet, accompanied by the ringing chorus of the jolly canaries; the sweet, plaintive song of the caged nightingale is intermingled with the jubilant song of the thrush, the finch and other birds. Then the shades of evening settle over the bird store. The birds are sleeping. Suddenly a stray cat jumps against the window; her hissing and clawing frighten and alarm the disturbed sleepers. The angry scolding of Polly, the parrot, drives the peace-breaker away, and the birds rejoice in victory.
Waltzes, "Visions of a Beautiful Woman" .....Fahrbach
Fantasie on Irish Airs, "The Humors of Donnybrook" .....Voltl
March from "The Serenade".....Victor Herbert
("The Serenade" is the latest operatic success of the Bostonian Opera Company.)

The following programme has been prepared by the directors for tonight's opening:

Selections by the Exposition Band.
Opening Address.
Selections by the band.

About 8 o'clock we expect to receive the "call" from the Executive Mansion. The moment the Exposition operator is called the bass drum will give one boom and the message will be received, handed to the messenger, who transfers it to a large blackboard. After the message has been thoroughly understood the blackboard will be removed, to be followed by a tableau.

McKinley on Inauguration Day. Introducing thirteen young ladies representing the original States.

Comic Song, "Yankee Doodle," by two little Misses. This beautiful feature will be under the direct management of Mrs. May Wilkins.

"Hail to the Chief."

During the rendition of this selection the Presidential salute of twenty-one guns will be fired.

The Oakland Exposition Band, "Greater Oakland."

Concert by the Exposition band.

SCOURGED BY THE ELEMENTS.

Three Churches in the St. John District Destroyed by Lightning.

By Associated Press to The Tribune.

QUEBEC, July 6.—A terrific thunder storm which passed over the Lake St. John district caused loss of life and considerable damage to property.

Owing to the storm the wires are in a demoralized condition, but it is learned that a Johnquerles lightning struck the parish church while high mass was being celebrated. A portion of the roof was ripped off, two altars were upset and the officiating priest was stunned. Then it was discovered that the building was on fire, and the whole congregation at once became panic-stricken. A mad rush was made for the doors, during which one man was trampled under foot and killed and many persons were injured.

The church was burned to the ground, making the third church fired by lightning and destroyed in the Lake St. John district within two weeks.

CROSSED THE RIVER.

Richard Pearce Passes Away at a Ripe Old Age.

Richard Pearce, the father of Webb N. Pearce, died yesterday afternoon at his residence, 366 Prospect avenue. Death was due to a complication of diseases, resulting from old age.

He was born in England seventy years ago and came to America when 8 years of age. He was a pioneer mining man of Nevada, but had made his home in Oakland for the past twenty-three years.

The deceased has always been prominently identified with this city's interests, and was also prominent in the Masonic order.

The funeral will be held from the Pearce home at 2 o'clock tomorrow afternoon, and will be under the auspices of Oakland lodge No. 187, F. & A. M. Interment will be in Mountain View Cemetery.

Mr. Pearce leaves a widow and one son, Webb N. Pearce, secretary of the Merchants' Exchange.

A REMARKABLE CAREER

How Honesty and Integrity Wins Despite Hard Times.

Smith's Cash Store Has Risen to Be a Commercial Wonder.

It is easier to describe how a commercial success is made than to make it. History once made, it is comparatively an easy matter for the historian to deal with the heroes of his narrative who have furnished by their brains and brawn the interesting facts, that he is called upon to marshal in readable and systematic array. The historian has the leisurely task of writing merely the story of their activities.

The remarkable commercial success of Smith's Cash Store of San Francisco would make both interesting and instructive history. Interesting because of its rapid growth, and instructive to the present and coming generation, as an illustration of what pluck, enterprise, and honest dealing may accomplish.

These successes were not the result of large invested capital, or accomplished in a day, but were, on the contrary, developed along lines of fair dealing, commercial vigilance, and masterful activity. Only a few years ago, the Messrs. Smith (father & son) started business in a small establishment on Post street, San Francisco.

Their business was small, but their hopes and ambitions were great. The result of a few years' effort, was increased stock, increased friends, and necessarily increased trade, until more spacious quarters became a necessity. They then moved to a store on Clay street and a few years later to a double store on Front street, where, despite the hard times and a general contraction of business, their business continued to expand until a new six-story building of immense depth and filled with merchandise scarcely affords them the necessary accommodation for transacting their vast business.

Though the fact may not be generally known, yet it is none the less a fact, that Smith's Cash Store has by several years been the first department store established on this coast, and to this fact of its enormous purchase in the markets of the world may be attributed the low prices that have been obtained upon their goods of every character that are comprehended in the whole list of human necessities kept in stock by this emporium. In the removal of this great firm to its substantial and ample brick building on Market street near the ferry is seen the latest natural result of an intelligent and aggressive business policy, notable for honesty, integrity and good judgment.

The location of their store is peculiarly convenient to residents of Oakland, Berkeley, Alameda, and adjacent towns, whose business takes them daily to and from San Francisco, and directly past the door of this vast commercial enterprise. Purchasers of merchandise in immense quantities, they naturally secure exceptional rebates and discounts, enabling them to offer unequalled opportunities to purchasers in every department.

Smiths' Cash Store is a credit to the commercial history of California, founded as it was by a pioneer, and fostered by a loyal home patronage. It is a monument to the possibilities of a large business development, where the business is founded on principles of exact justice, clear intelligence, and patient industry.

Lutheran Convention.

During the Christian Endeavor convention the Lutherans will hold their rally at the First Lutheran Church in San Francisco, on Geary street, between Gough and Octavia. The Rev. H. S. Hoskinson of Sacramento will preside. Rev. E. Melander, Ph. D., of San Francisco will deliver the address of welcome. Rev. D. Frank Garland of Tarrytown, Pa., and Rev. M. Rhodes, D. D., of St. Louis, will also speak. Rev. J. E Busbnell, D D., of this city will make the address of the rally. The exercises begin at 2:30 o'clock.

The Wolfe Tone Outing.

The Wolfe Tone Club held an enjoyable picnic at Shell Mound Park Sunday. Dances and games were the order of the day. Several hundred people

UNFURLED THE FLAG.

An Impressive Ceremony at the Home of James Barber.

THE BOYS' BRIGADE ASSISTS.

Patriotic Songs and Speeches Inspire the Assembled Guests.

DR. SCUDDER URGES LOYALTY.

He Talks to the Lads of the Glory of American Freedom.

Although Alameda made no public demonstration in honor of the Fourth yesterday, loyal and patriotic hearts were by no means lacking in the Encinal city, and certainly not in the household of Jas. B. Barber, the county tax collector, where the day was celebrated with a flag-raising.

A flag-staff had been erected on the lawn and Mr. and Mrs. Barber invited the signal corps of the Second California Infantry Regiment of the Boys' Brigade to participate in the ceremony of unfolding "Old Glory" to the breeze.

At 10 o'clock the guests assembled under the trees on the lawn. The beautiful ceremony was opened by a prayer by Rev. Scudder, followed by a brief address by Mr. Barber.

"I have invited you to raise the flag of this country," he said, "on the anniversary of the signing of the Declaration of Independence because I want you to stay by it, when you are grown men, and because I believe the institution of the Boys' Brigade to be one that will do much good."

Mr. Barber then gave the flag to the boys, which was raised by Lieutenant Barber, on behalf of the company. Slowly the new flag with its bright colors rose in the air while the reveille was softly played by Professor Dittmar and Fred Wescher. Then the "Star Spangled Banner" greeted the starry emblem as it swelled out on the breeze.

Rev. Mr. Scudder followed with a very appropriate address.

"During the civil war," he began, "an English vessel was returning home when it met an American ship, and, in derision, raised the American flag in passing. The captain of the latter vessel stepped forth on the deck and saluted his country's flag. It was a simple act, but very impressive, and did something towards checking that revulsion of feeling with which the English regarded the American flag.

"Stand by the flag, for it means even more than the independence of our country. Whatever of liberty, of religious freedom and strength we have comes from the larger banner back of it, the banner of the cross of Christ, on which it is inscribed.

"As the red bars run through the flag so must the red line of sacrifice run through our lives. The blue means the hope that must be in a human life.

"Stand by the flag, for it stands for honest citizenship, as much as for the position that your nation holds among all the nations of the world. It stands for your dearest liberty, for freedom of conscience and in religious matters.

Three cheers for the flag was given by the boys, followed by "America" on Professor Dittmar's cornet.

At the conclusion of the exercises the guests assembled in a tent, where delicious refreshments were served.

The day will be a memorable one for all who participated, for in the quiet and earnest spirit it manifested and the reverence shown for the beautiful flag, it reached a loftier height of patriotism than noisy demonstrations have succeeded in attaining.

Those present were Mr. and Mrs. James R. Barber, Mrs. Cooke, Miss Cooke, Mrs. Renwick, T. T. Dargie, and the following members of the Boys' Brigade: Lieutenant Hughes, Sergeant-Major McCurdy, Sergeant Bordwell, Privates Clubb, Hutton and Bordwell, and Captain Jones.

LETTER LIST.

Abren, Mrs Harry	Addison, Mrs A C
Abernethy, Mrs	Aldrich, Mrs A S
Alford, Frank	Alexander, A O
Ames, Geo S	Anderson, Mrs Jas
Arnett, J O	Applegate, Mrs Kate
Bagge, John	Baden, Emma
Blackburn, Asa	Blanchard, George
Blugeot, E De	Boyd, Bessie
Bradstreet, L	Brannan, Mrs Chas
Brensci, Annie	Brown, Miss M
Browning, Mamie	Burtian, Dr
Cahill, J H	Campbell, Sam S
Candida, Joaquina	Carter, Mrs W
Chockrane, Richard	Clark, Mrs N
Coakley, Nellie	Coleman, Mrs A M
Collins, Mabel	Cook, W B
Creagh, Mrs E	Crist, Edna
Curran, Coleman	
Dallenmeyer, A G	Dare, J
Dell, Mrs	Dilworth, Margaret
Dinsmore, Rev E F	Dogge, W
Donneher, Mr	Donnelly, James
Donley, Mamie	Donahue, Mrs H A
Drain, Lucia	
Ellsworth, Hon Oliver	Elliott, Eva
	Ellis, F H
English, James	Everett, Geo E
Evans, Wm	
Fenton, J R	Ferguson, Lizzie
Finch, Mrs	Flouck, Luke
Frafton, Mrs Wm A	Fraser, Miss
Futter, Mrs Lizzie	
Gale, John	Gay, Mrs Millie
Gilmore, L H	Gilbert, C C
Gormley, M	Goulardt, Mrs Lucy
Griffith, Mr and Mrs Robt	Gray, Mrs Wallace
	Granger, F H
Haines, Walter O	Halesmire, H
Hall, Marion P	Harrie, D J
Harrington, Mrs John	Hatch, Florence
	Herrick, Frank
Hill, Rev H C	Hill, Mrs J E
Hirn, Mary W	Hokinger, E
Hotchkiss, Fred L	Hoyt, Mrs F P
Inlow, E	Irvin, E S
Jackson, Mrs	Johnson, H A
Jordan, Mrs Annie R	Justensen, Miss Zina
Kaiser, Ed	Kaiser, Mrs C
Kelogg, Mrs	Kemp, Mrs J T
King, J B	Koontz, W H
Krackstedt, Mrs Dorette	Kroeger, Mrs Anna
Lane, R	Latimer, Mrs
Lastreto, Franquiliano	Lefevre, Henry B
	Lee, Miss Roberia
Parks, Jeff	Parmer, Mrs
Partridge, Ambrose	Percival, C K
Pico, Maj Ramon	Pierson, Mrs K J D
Porter, Mr and Mrs D H	Proschold, Mrs C
	Price, Edna A
Quinless, E D	
Rawlins, F J	Reeves, Dave
Reese, Mrs	Robertson, Joe
Robinson, Irene	Roman, Wm H
Root, Mrs A A	Rodgers, Miss Lillie
Sambrano, Miguel	Savage, Mrs Adelaide
Sawyer, Mrs Addie J	Sasselli, Celestino
Scott, Mrs R M	Scott, Robt
Schwartzschild, H	Schultz, Aug
Shattuck, Miss Cora	Sinclair, Mrs Mollie
Smith, Mrs	Smith, Mrs E
Smith, Julian	Smith, Mrs J F
Solan, J W	Stadtmiller, Mrs Anna
Stein, Robt	
Stevens, Mrs J S	Stevenson, Annie
Sullmer, N R	Sullmer, N L
Sykes, Mrs G F	
Thayer, Miss Lizzie	Thimas, High M
Turner, Mrs Mary E	
Venear, Mr	
Wakefield, M R	Walker, Mrs Lizzie
Welborn, Bert	Whitman, R S
Widell, A	Willis, E F
Williams, Miss Dora	Wilson, Henry
	Woods, James
Wood, Miss C	Wood, De Rome
Wrage, Otto	Wright, W W
Ywilbalult, Honer	

Miscellaneous—Ardot Pub Co, Sister M Emmanuel, Golden Links Reb Lodge I O O F, Sonora Antimony Co, Haywards Packing Co.

J. J. WHITE, Postmaster.

CHEAPER THAN EVER.

5-lb box first class tea (new crop), $1.25; 5 lb box choice tea (new crop), $1.75. The New York Tea Co., 859 Broadway, bet. Seventh and Eighth. Tel. black-3602.

FIREWORKS, FIREWORKS.

Orders taken for any kind of fireworks, from a 5 cent pack of firecrackers to a $120 set. N. H. Lussier & Co., 419 Broadway.

KEEP CORRECT TIME.

Alf Berg's $4 American watches. Expert watchmaker, 1207 Broadway, opp. Central Bank.

PROVING

The pudding is best done by the eating. Our Belle of Boquet whisky needs to be sampled to be loved. It is a guaranteed whisky with a brand, a trademark and a reputation. Sold for what ordinary whisky sells for. Jos. Boquet, N. W. cor. Thirteenth and Washington.

THE OAKLAND MILLINER.

Latest styles, clever effects, fine materials, best trimmers in town, most reasonable prices. Miss M. A. McGrayan, the Oakland milliner, 1207 Broadway.

VIENNA COFFEE, 30c LB.

A breakfast delight—Tea and Cracker Store, 901 Washington—three hundred kinds of crackers.

ICE CREAM FREEZERS.

The White Mountain, in all sizes. Telephone for free delivery. Meese's, 1009-1011 Washington st.

"My Cake is Dough."
Did not use Sperry's Flour.

MAKE A NEW MAN OF YOU.

Men suffering from excesses and dissipations, or men with jaded brains and nerves, restored to health and the enjoyments of life by Dr. Brown-Sequard's Vitalizing Tablets. Vital forces renewed. A quick and certain cure for nervous debility, lack of energy, premature weakness, loss of memory, lost powers, sleeplessness, fear of failure, desire to be alone, gloomy and sad feelings, and weaknesses peculiar to men—box $1; three for $2.50 by mail, postpaid. Root's Pharmacy, Pacific Coast Agents, Sixth and Howard streets, San Francisco.

Do You Know the CALIFORNIA CHEMICAL FIRE EXTINGUISHER Puts Out Fires?

—SEE IT AT—

Twentieth St. & Telegraph Ave.

H. E. ROBBINS,
Pacific Coast Agent

TONG PO CHY.

Successor to DR. LA PO TAI, graduate of Canton Medical College, after a very successful practice of many years in China, has located in San Francisco. The surprising and marvelous cures effected by his herbs demonstrate their potence and his skill. These herbs cure over 400 different diseases, including Bright's Disease, Diabetes, Consumption, Asthma, Paralysis, Brain, Nerve, Cancers, Tumors, Blood, Male and Female Maladies. All persons afflicted with any kind of malady whatsoever are invited to call.

Office, 727 Washington Street
Office hours—9 A. M. to 12 M., 1 to 9 P. M. Sunday, 10 A. M. to 12 M.

THE PACIFIC RESTAURANT OYSTER HOUSE

469 ELEVENTH STREET
BETWEEN BROADWAY AND WASHINGTON.

Under New Management

The Best Appointed Oyster House in the City.
Open all night. Private Rooms for Ladies and Banquets. Telephone No. 1004.
A. REEDY, Proprietor

ANAPHRODISIC

STRONG AGAIN

New Life, New Strength, New Vigor. From PROF. DR. RICORD of PARIS, is the ONLY remedy for restoring strength UNDER GUARANTEE, and will bring back your lost powers and STOP FOREVER the dangerous drains on your system. They act quickly, create a healthy digestion, pure, rich blood, firm muscles, rugged strength, steady nerves and clear brain. Imported direct from Paris. Price per box, directions enclosed, $2.00. For sale by all druggists. Mail orders from any person shall receive prompt attention.

DR. V. CONDOROY,
Agent and Manager for U. S. A., 460 Quincy Building, Chicago, Ills.

For sale at OSGOOD BROS., N. E. cor. 7th and Broadway, Oakland.

THE PIONEER FRENCH BAKERY

M. & J. LONGE, Proprietors.
N. E. Corner Tenth and Webster Streets.

"Complete Manhood AND How to Attain It."

A Wonderful New Medical Book, written for Men Only. One copy may be had free, sealed, in plain envelope, on application.

ERIE MEDICAL CO.,
64 Niagara St.,
BUFFALO, N. Y.

DR. A. T. NOE

OSTEOPATH

1055 WASHINGTON ST.
OAKLAND, CAL.

—WE TREAT—

All Chronic Diseases

Successfully by manipulating the parts that are at fault, obstructing the free circulation of the blood and nerve force, without the use of drugs or surgical instruments.

—RELIEVE AND CURE—

Asthma, Catarrh, Indigestion and Constipation, Heart Disease, Atrophy, Paralysis, Female Diseases, Headaches and Rheumatism, Piles and Fistulas, Consumption.

Relieve Pain in 5 to 15 Minutes.

We Not Only Relieve but Absolutely Cure.

and are especially successful in

Curvitures and Dislocations

—CALL AND SEE ME—
CONSULTATION FREE.

The Pearl

A Modern Oyster House for Families and Parties.

Hilderbrandt & Main, Props.

903 Broadway.

Dr. Doherty's MEDICAL INSTITUTE

Class of Cases Treated.

THE MEDICAL AND SURGICAL DISEASES of MEN, PRIVATE and CHRONIC DISEASES, the ERRORS of YOUTH, LOST MANHOOD, BLOOD DISEASES, from any cause, KIDNEY and SKIN DISEASES, and MENTAL and PHYSICAL WEAKNESS privately, speedily and permanently cured. Thirty years' practical experience. Consultation free. Charges reasonable. Patients in the country cured at home. Call or address,

DR. W. K. DOHERTY,
850 Market Street, San Francisco.

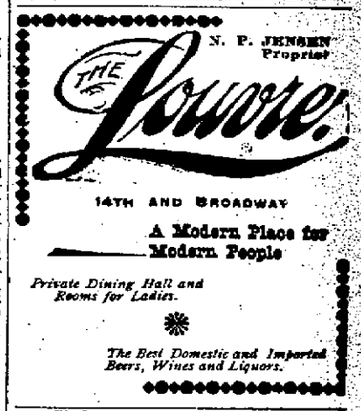

Quality Not Distance

should be considered when on a grocery buy. Our store at Market St. Station sells good quality wares and isn't far from Broadway. Try our Teas and Coffees.

F. KLINGEBERG
MARKET ST. STATION.
Tel. 1090.

Cancer can be Cured Without Knife, Pain or Attending to Daily Avocations.

Having cured by a simple plaster many people in this city and having their certificates of cure at hand, all of which may be referred to, I will treat any one who has even a show for a cure from 2 to 4 any day by calling at 507 Eighth street, Oakland. This will only last till June 1st, when the remedy goes into the hands of a syndicate. No cure no pay. Remember, I am not a doctor, but have cured over fifty cases, and only make this public because those who have been cured have insisted on it, and even have authorized me to use their names.

H. J. McAVOY,
2 to 4 P. M. 507 Eighth St.

FOUND AT LAST.

A Sure Restorative for Falling or Gray Hair.

A Luxuriant Growth of Hair Can Be Brought on the Smoothest Bald Head.

There is no necessity for any man or woman to become prematurely old by allowing the hair to drop out or turn gray. My treatment will effectually stop falling of hair and will produce a rapid growth of hair in cases where the head has already become bald. It will quickly restore to the natural color any hair that may have become gray from whatever cause. I guarantee to effect a cure in any case undertaken. All treatment done under contract, terms reasonable.

M. S. GILL,
Room 16, Murphy Bldg, cor. Market and Jones street, San Francisco.

Our high test oil sent to you anywhere in the county daily.

SMITH & BAXTER,
Successors to G. W. Argyle.
Offices: Webster and 9th Sts. Tel. Main 104.

IF YOU WISH

To enjoy the day properly you must order your Sunday dinner from

L. C. BEEM,

New City Market,

S. E. Cor. 9th and Washington.

A TOUR OF INSPECTION

Councilmen Make a Visit to a Number of City Institutions.

WORK OF THE CREMATORY.

The Refuse Is Cared for in a Satisfactory Manner.

COMPLAINT ABOUT THE POUND

West Oakland Park May Be Called 'Bowling Green."

Councilman S. C. Cuvellier has fulfilled his intention, expressed at the last meeting of the Council, to "go down to the crematory and smell around."

Mr. Cuvellier has returned from the crematory with the expression that the place is not so ill-smelling as it has been represented to be.

He and Councilman Rowe, accompanied by a Tribune reporter, made the tour of the crematory Saturday morning. It was found that the garbage is hauled to the crematory and dumped upon a platform for the separation of the garbage from the ashes.

From the platform the garbage is run through a course of sieves, by which process the ashes still remaining are separated. From these sieves the refuse is carried by an endless belt into the furnace and cremated.

The crematory was not running when the party visited it, but each detail was examined and explained by President Landregan.

The first cause for offense was the platform, where the garbage is dumped for segregation. There was no offensive smell other than that which naturally arises from a garbage heap. As the garbage lies upon the platform but a short while, it was thought by the Councilmen that the practice could not possibly effect the residents of that district. However, to be on the safe side, President Landregan of the crematory promised to have the platform changed to the west side of the furnace and to avoid the possibility of an odor arising from the garbage he agreed to have the platform roofed in. If this is done there will be no possibility of any odor escaping to annoy the residents of that district.

Mr. Landregan then explained to the Councilmen the manner in which the smoke is disposed of and sent off in steam.

It is first drawn from the furnace by means of suction into a receptacle filled with steam and water. From this receptacle it is drawn through a narrow pipe by a siphon and into another steam receptacle, where it is again mixed with steam. It is finally forced down into a basin of water and allowed to rise through the water, being carried off as steam through wooden pipes.

Neither Mr. Cuvellier nor Mr. Rowe could find any fault with the disposal of the smoke, it being evident that nothing offensive could escape in that manner.

Mr. Cuvellier continued his "smelling around," and he at last found something to which he could object. That was the disposition of the ashes. It has been a habit of the crematory people to dump the ashes while they are still hot and from them there arises a certain odor.

The statement that garbage is dumped with the ashes was proven to be false to the entire satisfaction of the Councilmen. However, Mr. Cuvellier objected to smoldering ashes being dumped and Mr. Landregan settled the question quite easily by promising to wet them down as soon as they were taken from the furnace.

The tin cans, he said, would be scoured, boiled and sold.

There remaining nothing more to be considered at the crematory, the party went to the dumps and there was found a pile of refuse which had not been at the crematory, but had evidently been dumped and set fire. Mr. Landregan explained that the crematory people could have no object in dumping one load of the refuse on the dumps and haul all the rest of it to the crematory. He said the refuse had a commercial value as a fertilizer.

Mr. Rowe thought it would be ridiculous to suppose that the crematory had had the refuse piled on the dumps. Other matter dumped there was found to be inoffensive.

It was decided that the Councilmen would recommend to the Council that a watchman should be placed at the dumps at the crematory's expense. To this Mr. Landregan cheerfully agreed.

In proof of Mr. Landregan's assertion, a man, evidently a scavenger not in the crematory's employ, was seen to go to the dumps after the party had left and stir up the smouldering pile of refuse.

Before the party left the crematory the question was put to both the Councilmen: "What do you think of the concern and its management?"

"I think," said Mr. Cuvellier, "that the crematory is being run in as cleanly a way as possible, and if the ashes are wet down before being dumped and a watchman is placed at the dumps I don't think any reasonable man could find any fault with the place."

"I agree with Mr. Cuvellier in every particular," said Mr. Rowe, except that I believe that the platform should be roofed in."

One thing at the crematory called forth many expressions of regret from the gentlemen, and will cause Mr. Rowe to introduce a couple of ordinances in the Council.

It was the city pound.

In a room eight by ten feet were crowded some thirty-five or forty dogs. The day was excessively warm. Dogs of high and low degree, from the Great Dane to the treacherous Spitz; from the intelligent shepherd to the simple cur, all were in one small, hot room. Some were whining for freedom, others were endeavoring to climb the sides of the room for a breath of fresh air. There was barking, snarling and crying.

"What a pity," said Mr. Rowe. "A place that kind makes me ill. I will produce an ordinance in the Council to prohibit the keeping of more than a reasonable number of dogs in a given space. I will have several more pounds built, and compel the pound keepers to observe the ordinance."

Councilman Cuvellier was equally moved and made his intention of introducing a resolution requiring the pound keepers to keep running water in the pens where the dogs are kept. At present water is allowed to remain in the pens as it is supplied until it becomes stagnant.

Pound Master Weitzel is compelled to be in his office in order to attend to his duties, and it is in his absence that such practices are carried on. However, as he is not allowed a greater space, he is not to blame.

From the pound the party went to the dredger, which is filling in the West Oakland Park site. The dredger is doing magnificent work and has already filled in a large area of land. The material dredged out of the bay is hard, solid clay and is of such a character that it can be walked on the next day after it is pumped out.

To show what could be done on the reclaimed land, Councilman Cuvellier pointed out the land east of Peralta street, which two years ago was a swampy waste. Today it contains an excellent speed track and barley and oats, which have been grown on the land are ample proof that the land is capable of raising anything.

When the party arrived at Sixteenth street depot Mr. Cuvellier pointed with pride to the two miniature parks that were planted on either side of the depot by the West Oakland Improvement Club. The parks are artistic little affairs, sown with blue grass and containing several palm trees.

In discussing the matter of parks, Mr. Rowe said he had talked with several Scotchmen who had expressed a willingness to lay out a bowling green in the West Oakland Park. Mr. Cuvellier took to the idea immediately and said that "Bowling Green" would be an appropriate name for the park.

The Councilmen shook hands and there is every reason to believe that the park will receive that name.

The West Oakland Park, or "Bowling Green," as it will likely be called, will probably be enlarged to twice its present size next year.

WHO OWNS THE WATCH?

An Attempt to Clear Up the Mystery of a Drowned Man.

Marks of Jewelers on the Time-Piece Which May Tell the Story.

A Tribune reporter this morning closely examined the watch found on the person of the unknown whose remains were picked up near Bay Farm Island, Alameda, several weeks ago and who was subsequently buried in the potters field.

The examination was made with a view to ascertaining whether or not the time piece contained any marks of a private character or those generally used by watch-makers, when they repair watches, with the hope that the identity of the unfortunate might be established and the doubt of friends set at rest as to the fate of the deceased.

It was believed that, as the young man was well dressed and had a gold watch and over $20 in money on his person at the time he was found, he must have left some persons who would be more or less interested in knowing what had become of him.

It was discovered that the back cover of the watch contained a number of marks which had evidently been made by watchmakers when the time-piece was in their hands. The marks were as follows: 926, 9,105 and 1,535 with a small "w" at the upper right hand corner of the last figure. There was also plainly distinguishable the number 12,815 and above this were what appeared to be three Roman characters, which because of being in the curvature of the case, could not very well be made out under the glass. As well as they could be distinguished, they appeared to be either "G. N. V," or "G. V. V," or "J. V. V."

These are unquestionably the initials of some watch-maker's name, and further effort will be made to discover who he is. The watch, however, may have changed hands since the last mentioned mark was placed upon it, though that does not seem likely because the characters and numerals seem to have only recently been made.

THE OAKLAND BAKING CO.

Manufacturers of the Famous Kimball Crackers.

Every step forward that Oakland takes in the way of business advancement has a lasting effect upon our prosperity, and in this connection the fact that there is a fully equipped cracker factory here will be greeted alike by business men and people generally with hearty satisfaction. Reference is had to the Oakland Baking Company, which is located at Twenty-third avenue, and is under the management of Mr. Kimball, an Eastern gentleman who has had a long and profitable experience in the East in this business.

It may surprise many people to know that there are over three hundred variety of crackers manufactured. Each variety has a different flavor, and requires a different treatment in cooking and preparation.

The particular specialty of the Oakland Baking Company is the famous Kimball cracker, which is only made by this company, and which both in an epicurean and hygienic sense is very superior to the best makes of other crackers. It is already becoming very popular, and will be found for sale by most clever grocers.

We hope that the dealers of Oakland and readers of the Tribune generally will patronize the products of the Kimball Baking Company in preference to all others and thereby encourage an industry which has a direct and salutary effect upon the prosperity of our manufactures.

FRESH AND PURE CANDIES.

One ticket with every purchase at Nylander's, 1010 Wash. Ten tickets good for 5 cents in trade.

SWEET THOUGHTS

Are sweeter when flavored by the pure candies made by Lehnhardt. At Lehnhardt's can be found all the latest novelties in confections. Our candies are made of the purest materials and contain no deleterious substances. Broadway, near Fourteenth.

Bay City Flour is pure.

THE ANHEUSER-BUSCH SALOON.

At 477 Ninth street, is now directed by Messrs. Fred Bandle and A. Rederker, who have succeeded Messrs. Herbert & Sonderleiter. There may be obtained the clear, creamy beer of the Anheuser-Busch Co. on draught—a marvelous beer, which is famed the world over.

FOUND AT LAST! WHAT?

That E. C. Lyon, the Furniture King at 1253 Broadway opposite the Post-office is cutting old prices all to pieces in furniture, carpets and ranges, new and second hand for cash. He sells the goods. Small expenses, small profits, quick sales. Are you going to move? Finest express wagon in Oakland. Telephone, 885 Black.

The Press Clipping Bureau 510 Montgomery street, San Francisco, furnishes all newspaper clippings on all subjects, business and personal.

Bay City Flour makes the best bread.

James E. Pepper's celebrated whisky, on sale by E. F. Thayer, 464 Eighth street.

CASTORIA.

The fac-simile signature of Chas. H. Fletcher is on every wrapper.

ADVERTISEMENTS

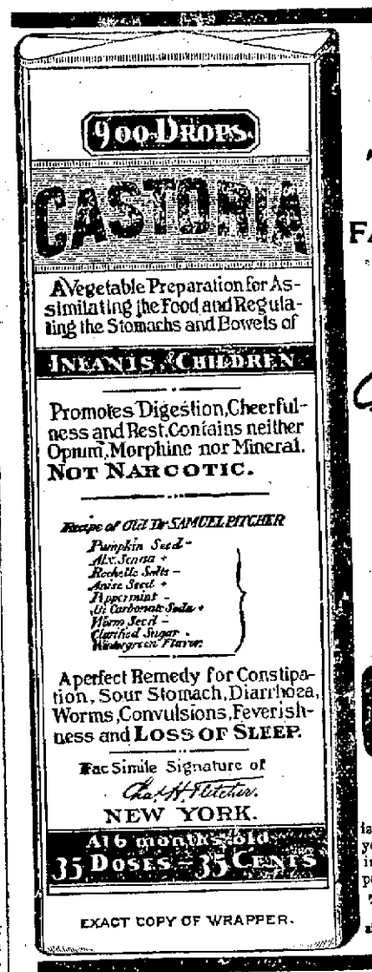

EXACT COPY OF WRAPPER.

SEE THAT THE FAC-SIMILE SIGNATURE —OF— Chas. H. Fletcher IS ON THE WRAPPER OF EVERY BOTTLE OF CASTORIA

Castoria is put up in one-size bottles only. It is not sold in bulk. Don't allow anyone to sell you anything else on the plea or promise that it is "just as good" and "will answer every purpose." See that you get C-A-S-T-O-R-I-A.

The fac-simile signature of Chas. H. Fletcher is on every wrapper.

SHOES SHOES SHOES

NO WONDER!

That the Oakland Shoe Store on Washington street is crowded much of the time with purchasers.

WHY?

They are selling some lines of Shoes at half the former price.

Tan and Black Oxfords and Southern Ties at the price of common slippers!—75c and $1.00.

Boys' Tan Shoes as low in proportion. Boys' fine Veal Calf button shoes formerly sold at $2.50 a pair, 100 pair offered at $1.00 a pair.

Boys' fine Calf, Goodyear welt shoes, button, former price $3.50. We offer 100 pair at $2.00 a pair.

Men's Tan Shoes, at nearly half price. Store full of bargains. Don't wait. They will go quick. Try and come in the morning and avoid the afternoon crowds.

"The Oakland" Shoe Houses

1059 and 1061 Washington Street,

And in Macdonough Theatre Block.

GEO. E. FAIRCHILD, Prest. and Manager.

NO MORE DREAD OF THE DENTAL CHAIR

TEETH Extracted Without Pain. Filled Without Pain. Crowned Without Pain. Bridge Work Without Pain.

WHEN WE MADE OUR ANNOUNCEMENT OF LOW PRICES TO THE PUBLIC 60 DAYS ago we thought to do so as an experiment. Having fully tested, we are pleased to say it brought us a large volume of business and thereby will enable us to continue at present prices for at least a period longer. We do as we advertise. Ask your neighbors about us. We court investigation. Come and see us and we will save you money.

Our patients are fully protected against the evils of cheap work and inferior materials. Our operators are skilled specialists and graduates of the best colleges of America. No students employed. We are not competing with cheap dental establishments, but with first-class dentists, at prices less than half these charged by them.

FULL SET OF TEETH for	$5 00 up	SILVER FILLING	25c up
GOLD CROWNS, 22k	4 00 up	GOLD FILLING	75c up
BRIDGE WORK, per Tooth	4 00 up	CLEANING TEETH	50c up

By leaving your order for Teeth in the morning you can get them the same day.

No charge for extracting Teeth when plates are ordered.

Work done as well at night as by daylight by the modern electrical devices used here.

VAN VROOM ELECTRO-DENTAL PARLORS,

997 MARKET ST., CORNER SIXTH, S. F. TELEPHONE JESSIE 1693.

Eight skilled Operators. Lady Attendants. German and French spoken. Open Evenings till 10 o'clock; Sundays 9 till 12. All Surgical Work done by G. W. Williamson, M. D.

East Oakland Planing Mill

Corner 15th Ave. and East 12th Street

TELEPHONE 3552 BLACK.

C. M. JENKINS, - - - Proprietor

Mouldings, Brackets and General Mill Work

Estimates Furnished Terms Reasonable.

Waverley BICYCLES.

New '96 Models

FOR MEN, WOMEN AND CHILDREN

40.00

HIGH GRADE AND FULLY WARRANTED

B. C. LUND, - 14th and Franklin Sts.

RELIANCE BUILDING.

CENTRAL HARDWARE CO.

—IMPORTERS OF—

Fine Builders' Hardware, Mechanics' and Gardeners' Tools.

Tinware, Agateware, Oil Heating and Cooking Stoves.

309 SAN PABLO AVE., OAKLAND.

NEW MANAGEMENT

HOTELS.

MR. F. A. WILDER

Takes pleasure in informing his friends and the traveling public that he has again assumed proprietorship of the

ALBANY HOTEL

Cor. 15th & Broadway

HOTEL CRELLIN

The Most Favorably Located and Leading Hotel of Oakland, Corner Tenth and Washington streets, Oakland.

KELSEY HOUSE

TWENTY-FOURTH ST.

Between Telegraph Ave. and Grove St.

Finely Furnished Rooms, Suite and Single

From $5.00 a month up

Mrs. M. F. King, Proprietress.

ONE THOUSAND DOLLARS

Less Than Its Value.

A Modern Home for Sale at a Great Bargain.

$2200 Cash

Will buy a fine Two-Story Home of seven rooms, bath, only one year old and in perfect condition. It is in a first-class location. Near local train.

Almost new. Extra well finished.

LOT 35x100 Feet

AND IT IS VERY CHEAP.

SEND FOR DESCRIPTION.

Keys at this Office.

William J. Dingee

460-462 Eighth Street, OAKLAND.

WALL PAPER, AND WINDOW SHADES

All the Latest Designs and Colors at greatly Reduced Prices.

James Cahill & Co.

Painters and Decorators 408 Twelfth St

Telephone Black 43

MADE ME A MAN

AJAX TABLETS POSITIVELY CURE ALL Nervous Diseases—Failing Memory, Impotence, Sleeplessness, etc., caused by Abuse and other Excesses and Indiscretions. They quickly and surely restore Lost Vitality in old or young, and fit a man for study, business or marriage. Prevent Insanity and Consumption if taken in time. Their use shows immediate improvement and effects a CURE where all others fail. Insist upon having the genuine Ajax Tablets. They have cured thousands and will cure you. We give a positive written guarantee to effect a cure in each case, or refund the money. Price 50 cents per package, or six packages (full treatment) for $2.50. By mail, in plain wrapper, upon receipt of price. Circular free.

AJAX REMEDY CO., 70 Dearborn St., Chicago, Ill.

For sale in Oakland by Osgood Bros., 852 Broadway, and A. J. Dibert & Co., 1111 Broadway.

Al Wood & Bros.

Painters and Decorators

SIGN PAINTING

And Window Shades a Specialty.

463 Tenth St

SUMMER and HEALTH RESORTS

BARTLETT SPRINGS

Addition to Dining Room.

New Hotel Cottages.

Accommodations Greatly Increased

HOTEL AND COTTAGES COMPLETELY renovated. The cuisine is perfect.

Resident Physician. Advice as to Use of Waters Free.

Swimming Tank, Mineral Tub, Vapor and Roman Baths. Competent Masseurs.

Only Resort Keeping Paid Orchestra.

Dancing, Tennis, Bowling, Billiards, Croquet, Handball, Shuffle-boards, Livery and Burros.

Rates—Hotel and Hotel Cottages, $10 to $15 per week; Housekeeping Cottages, $3 to $6 per week.

Call or address BARTLETT SPRINGS CO., 22 Fourth street, S. F., or H. R. WARNER, Bartlett Springs, Lake County, Cal. Pamphlets mailed free.

PACIFIC Congress Springs Hotel

Santa Cruz Mountains, Santa Clara County

Remodeled and Under New Management

Only 2½ Hours from San Francisco
6 Miles from Los Gatos
10 Miles from Santa Clara
12 Miles from San Jose

Address GEO. O. WATKINS, 323 Market St. S. F.

FOUND AT LAST.

The Best Camping Spot on the Coast—Most Beautiful Spot on Earth.

Dr. C. C. O'Donnell's Mineral Springs at Glen Ellen, Sonoma County, Cal.

The waters of these springs are the greatest remedy for lung diseases, liver, stomach and bladder complaints, rheumatism, catarrh, etc., in the world. The springs are on the Sonoma and Calabagas Creeks, 46 miles from San Francisco, via. the S. F. & N. P. or S. P. Ry. Co. Four trains daily. The bathing is beautiful, luxurious and stimulating. Fish and game are abundant. 20 cottages of 3 to 5 rooms, completely furnished, are beautifully shaded by luxurious trees. Church on the grounds; grocery, etc. Lower than San Francisco. Address

DR. C. C. O'DONNELL

1206 Market Street, San Francisco.

DEER PARK INN

Altitude 6500 Feet.

The most thoroughly satisfactory house of entertainment in the high Sierras surrounding Lake Tahoe.

IN EXCELLENCE OF TABLE

No house in the mountains compares with

Deer Park Inn

J. B. SCOTT, Proprietor - Truckee, Cal.

Hotel CAPITOLA

3½ miles east of Santa Cruz.

The Seaside Watering place of Central California.

Furnished Cottages, Tent Ground. Climate and scenery unsurpassed. Good bay and river fishing. Address Hepburn & Terry, Lessees of Hotel, or F. Reunier, Supt., Capitola, Cal.

HIGHLAND SPRINGS

On the Border of Clear Lake, Lake County, Cal.

New and Commodious Hotel Just Completed

Elegantly furnished and lighted by electricity. Largest dining room north of San Francisco.

Thousands Cured by the Waters at Highland Springs.

Waters unrivaled in the cure of Dropsy, Rheumatism, Stomach, Liver and Kidney troubles. On sale, bottled and in siphons, corner Thirteenth and Webster streets, Oakland, Cal.

Indorsed by Leading Physicians.

Over thirty kinds of mineral springs. Resident physician. Superb climate. Fine trout streams. Deer and small game plentiful. All kinds of amusements. Mineral baths in variety.

Table Unsurpassed.

Reached by shortest and best stage route into Lake county. Round trip from S. F. via S. F. and N. P. to Hopland, $8; or via S. P. to Calistoga, $9.

Open Every Day in the Year.

Terms reasonable. For further information address J. CRAIG, Highland Springs, Lake Co., Cal.

Or see in S. F. Lee D. Craig, 216 Montgomery street.

Send for illustrated pamphlet.

CAMPERS

GET PARTICULARS AND MAPS OF BEAUTIFUL

MESA GRAND

The new Camping Ground on Russian River in Sonoma County redwoods. Free ground, water and wood. Call or address N. P. C. R. R., 14 Sansome Street, San Francisco, or call evenings at 333 O'Farrell St. During June special excursions every Saturday and Sunday via. Cazadero route. ROUND TRIP only $1.50.

J. E. LOCKE, Excursion Manager

HOWARDS SPRINGS The Ideal HEALTH AND PLEASURE RESORT

Is most picturesquely situated amidst the pine forests of LAKE COUNTY—the real SWITZERLAND OF AMERICA.

Elevation 2300 feet; no fog or nasty insects; climate perfect. HOWARD Springs is well remembered by thousands who have been cured by its natural hot mineral baths and fine medicinal drinking waters; while it still remains the MECCA for as many rest and pleasure seekers. Excellent hunting and fishing, reliable saddle and driving horses. The place has changed hands, has been renovated and greatly improved.

Accommodations, Table and Service Strictly First Class.

Post-Office and Telephone on premises.

Rates $10 and $12. Special terms for families.

Round Trip $16. Tickets at S. F. Co's offices.

FOR FURTHER INFORMATION ADDRESS

PROF. JULES HEUGEN, - Manager.

Howard Springs, P. O. Putah, Lake Co., Cal.

NAPA SODA SPRINGS

California's Famous Mountain Spa.

125 Fine Large Rooms.
Hot and Cold Napa Soda Baths.
Sunshine in Every Room.
Running Water and Gas Throughout.
Healthful Mineral Water.
Bar, Billiards and Bowling Alley.
Lawn Tennis and Croquet.
Burros to ride.

Address ANDREW JACKSON, Napa Soda Springs P. O.

PIERRE LOUSTALOT

WHOLESALE BUTCHER

SHEEP, LAMBS, CALVES AND HOGS

BOUGHT, SOLD OR KILLED ON COMMISSION

Consign all Stock P. LOUSTALOT, Stock Yards, Oakland. Telephone Red 3211

Address Mail, Golden Gate, Cal. Telephone Red 3211.

ICE CREAM 5c a dish. All kinds of soft drinks mixed by an expert. Finest Candies and Confections. Branch San Francisco store.

THE EUCALYPTUS ICE CREAM PARLORS

George Edwards, Prop. 480 Seventh Street

BROWN & McKINNON Merchant Tailors IN OAKLAND.

We carry a full line of desirable staple goods and latest novelties.

. . . FALL GOODS JUST IN . .

Swarts Block - - - 1105 BROADWAY.

Public Administrator's Report.

TO THE HONORABLE SUPERIOR COURT OF THE COUNTY OF ALAMEDA, STATE OF CALIFORNIA:

WM. H. KNIGHT, Public Administrator of Alameda county, respectfully makes this return of all estates of decedents which have come into his hands for the term commencing January 1st, 1897, and ending June 30, 1897, in accordance with the provisions of Section 1536, Code of Civil Procedure of California.

Date of Issuance	No. of Estate	NAME OF DECEDENT.	Approximate Value of Estate as Far as Ascertained	Money Which Has Come Into the Hands of the Public Administrator	Pecs, Expenses, Funeral Expenses, Debts, Family Allowances Paid by the Public Administrator	Balance of Money on Hand	Administrator's Fees	REMARKS
1897								
Jan'y 8	5061	Geo. M. Richardson (special letters)	$15,000 00	$ 94 25	$ 53 51	$ 40 74	.....	
11	5019	Johanna Hergel	2,496 25	2,496 25	210 25	2,286 00	.....	
Feb'y 1	5015	Peter Bolhalter	157 50	157 50	157 50	.....	$ 64 00	
2	4670	Oscar A. Kalloch	1,800 00	1,250 00	61 00	1,189 00	.....	
8	5065	Elsie Johnson	983 98	983 98	307 50	676 48	.....	
10	4196	Louis T. Hadlich	282 50	282 50	282 50	.....	10 00	
15	5106	Charles W. Peterson	957 40	957 40	957 40	.....	67 00	
25	5115	Diedrich Schutz	.....	.....	.....	.....	.....	In litigation
March 15	5020	H. M. M. Ross	.....	.....	.....	.....	.....	In litigation
22	5151	Isaac Davis	207 40	207 40	99 75	126 65	.....	
22	5153	Robert McGowan	444 55	444 55	51 05	393 50	.....	
April 20	5201	Victor Oggero	269 15	269 15	229 15	40 00	.....	
May 3	5201	Victor Oggero	138 00	138 00	11 40	126 60	.....	
17	5226	Robert E. Downing	357 20	357 20	227 35	129 85	.....	
June 1	5245	John Hanson	.....	.....	.....	.....	.....	In litigation
7	5259	William W. Brown	500 00	.....	.....	.....	.....	
28	5295	Israel W. Knox	.....	.....	.....	.....	.....	To correct title
			$24,316 43	$7,648 18	$2,660 50	$4,978 68	$294 00	

State of California, County of Alameda, ss.

Wm. H. Knight, being first duly sworn according to law, deposes and says that he is the Public Administrator of said Alameda county, that the foregoing is a full, true and correct return of all estates of decedents which have come into his hands for the estates hereinbefore named; that he is not and was not at any time interested in the expenditures of any kind made on account of any estate he administered, nor is he associated in business or otherwise with any one who is so interested.

WM. H. KNIGHT.

Subscribed and sworn to before me this 1st day of July, A. D. 1897.

GRANT L. BARNARD,

(Notary Seal) Notary Public for Alameda County.

LEGAL.

ORDINANCE NO.—An Ordinance to provide for the inspection of milk, dairies, dairy herds and cows, and to license and regulate the sale of milk in the city of Oakland, and to prohibit and punish the disposition of unwholesome, impure or adulterated milk.

Be it ordained by the Council of the city of Oakland as follows:

SECTION I.

The Board of Health of the city of Oakland is hereby authorized, empowered and directed to regulate and control the traffic in milk in said city, to provide for the inspection of milk in said city, and for the inspection of dairies and dairy herds producing milk for sale or consumption within the said city.

SECTION II.

No milk producer or milk vendor shall after this Ordinance becomes operative, either himself or through his agents, servants or employes, offer or expose for sale or sell or deliver for sale, use or consumption, within the city of Oakland, any milk, without first having obtained from the Board of Health of the city of Oakland the permission and secured a license therefor as hereinafter provided.

SECTION III.

Any person, firm or corporation desiring permission to obtain a license to sell milk in the city of Oakland, shall make application to the Board of Health of said city, by filing with the Health Officer thereof, at the office of the said Board of Health, for presentation by him to the said Board, an application in writing, the blank for said application to be supplied by the Board of Health free of charge, which application shall state:

First—The name, business address and residence address of the applicant, or, if a firm, the name and residence of each member of the firm, or, if a corporation, the name and residence of the president and secretary of said corporation, and also its principal place of business.

Second—The exact location or place where said applicant obtains or will obtain his milk, and if the applicant is not a producer of milk, then the name and address of the person or persons from whom he obtains or is to obtain such milk.

Third—If said applicant is a producer of milk, the number of cows in his dairy herd, and if not a producer of milk, the number of cows in the dairy herd of the person or persons from whom he obtains or is to obtain milk.

Fourth—The manner in which said applicant intends to dispose of his milk when permitted and licensed so to do as in this Ordinance provided.

Fifth—A request that the said dairy or dairy herd or cows of the applicant, or of the person or persons from whom he obtains his milk shall be inspected under the direction of the Health Officer for the purpose of receiving such permission and license.

Sixth—State average quantity of milk produced.

Seventh—State average quantity of milk purchased.

Eighth—Specific brand or business name under which milk is disposed of.

Ninth—Mark on can.

Tenth—Number of wagons employed in delivery, if any.

Eleventh—Time wagons leave depot of delivery.

Twelfth—That the applicant agrees to kill all of such dairy herd that are found by the officer or officers of the Board of Health to be infected with tuberculosis or any other contagious or infectious disease rendering the milk from such animals unfit for human consumption.

Thirteenth—That the applicant will oblige the person or persons of whom he purchases his milk to conform to all of the provisions of this Ordinance.

Such application shall be signed by the applicant, and when received by the Health Officer shall be placed on file, and the name of such applicant shall be entered in the book of registration kept for that purpose. The filing of such application for permission to obtain a license shall authorize the applicant to continue his business until the Board of Health takes official action thereon, provided, however, that such continuance shall only apply to the first application, all subsequent applications shall be filed during the third quarter of the term for which the last permission was granted.

SECTION IV.

Upon the filing of such application with the Health Officer, as hereinbefore provided, the said Health Officer or the Inspector of Markets, Meat and Milk and the Veterinary Surgeon for the city of Oakland shall inspect or cause to be inspected the dairy or dairy herd of such applicant, or the dairy and dairy herd of the person or persons from whom such applicant obtains his milk to be sold within said city without unnecessary delay; and it shall be the duty of the Health Officer to cause to be made by the said Inspector, or under the latter's direction or supervision, an examination of each and every animal producing milk for sale and consumption within said city, and belonging to or controlled by such applicant or the person or persons from whom such applicant obtains his milk, for the purpose of detecting the presence or absence of tuberculosis or any other contagious or infectious disease, and the said Health Officer, in causing such inspection or examination to be made, is hereby authorized to use or cause to be used what is commonly known as the "tuberculin test" as a diagnostic agent for the detection of the presence or absence of tuberculosis in such animal as hereinafter provided. After such examination and inspection of dairies and dairy herds as herein provided, the Health Officer shall cause each animal so examined to be tagged, which tag shall be of such a character as to afford a permanent record of such examination and the result of the same, relative to the presence of an infectious or contagious disease.

Thereupon the Health Officer of said city shall present such application with a report to the Board of Health, which report shall contain the result of the examination and inspection of the dairy and dairy herd of such applicant or the dairy and dairy herd of the person or persons from whom such applicant obtains his milk for sale in said city, and said Health Officer shall also state in such report what disposition, if any, has been made by such applicant, or by the person or persons from whom such applicant obtains his milk, of the cows and animals which were found to be affected with any contagious or infectious disease, if any, and whether or not any diseased animal is used by such applicant or the person or persons from whom such applicant obtains his milk, for the production of milk and consumption within said city.

The Board of Health shall thereupon, after proper investigation, taking into consideration such report and all other sources of reliable information, adjudge and determine what applicants may be entitled to permission to obtain a license from the city of Oakland to sell milk within said city, and shall thereupon expressly designate by resolutions the number of such applicants as may be entitled to such permission to obtain a license under the provisions of this Ordinance, and shall in said resolution grant such permission, rejecting the applications of all persons, firms or corporations who shall have failed to remove from their dairy herd all cows and animals which may be found to be affected with any infectious or contagious disease or fail to comply with the provisions of this Ordinance.

SECTION V.

Every such applicant, and every person or persons from whom such applicant obtains his milk, shall permit the city of Oakland, through the Department of Health of said city, to inspect the dairy herd of such applicant or the dairy herd of the person or persons from whom such applicant obtains his milk, and shall assist on the part of such applicant or persons from whom such applicant obtains his milk, to permit such inspection, shall be grounds for a refusal by the Board of Health to issue to such applicant the permission applied for.

SECTION VI.

No person or persons, firm or corporation, shall sell, offer for sale, expose for sale or keep for sale, for consumption in the city of Oakland any milk or cream without first obtaining the permission and license therefor as in this Ordinance provided.

Every person, firm or corporation producing milk or cream for sale, and selling or offering the same for sale in the city of Oakland, and every person, firm or corporation selling, offering for sale or keeping for sale any milk or cream at or from any milk depot, store or other establishment or place of business in the city of Oakland, and any person selling or delivering milk from a wagon or other vehicle within the city of Oakland, shall pay a license fee of ten ($10) dollars per year.

Provided, that when more than one (1) wagon or other vehicle is used by the person, firm or corporation in the delivery of milk or cream in the city of Oakland, an additional license fee of six ($6) dollars per year shall be paid for each additional wagon; and

Provided further, that any person owning or keeping less than ten (10) cows and delivering milk by hand, or from his or her residence, shall pay a license fee of one ($1) dollar per year for each cow so owned or kept, and any person selling from any store or any other place of business less than ten (10) gallons per day shall pay a license fee of four ($4) dollars per year.

SECTION VII.

Such permission shall remain in force for one (1) year from the date of the same, unless revoked for cause as herein provided, and shall be filed with the Tax Collector.

All licenses shall be paid for semi-annually in advance, in lawful money of the United States, and at the office of the Tax Collector of the city of Oakland, who is hereby authorized, empowered and required to collect the license tax provided for by this Ordinance; and he shall not issue the license herein provided for, except to such person, firm or corporation as shall have presented him the said permission of the Board of Health. The Board of Health shall furnish to such person, firm or corporation to whom permission shall be granted a certified copy of the resolution granting such permission, and such permission must be in force and unrevoked at the time of issuing such license.

SECTION VIII.

The Tax Collector shall upon receipt of the certified copy of the resolution of the Board of Health granting permission to obtain a milk license, issue to such applicant a receipt which shall state the name of licensee, the business, its location, the number of wagons used, if any, or the number of cows from which milk is produced if delivered by hand, and the amount of such license, and he shall issue to such licensee a metal plate to be affixed to each wagon used, if any, which shall have stamped or printed or painted, or stamped, printed and painted, as designated by the Tax Collector, the words "Milk Wagon License Tag," a number, date of expiration and City of Oakland.

SECTION IX.

Each licensee shall cause his name and his place of business and his license to be legibly placed and kept in a conspicuous place on the outer side of all carriages, wagons or other vehicles used by him in the distribution or sale of milk, and all licensees who sell milk from stores or shops or milk depots shall keep such license constantly posted in a conspicuous place upon the wall of the room within which such sale is carried on.

No license or milk wagon license tag shall be sold, assigned, loaned or transferred, or be placed in the custody, care, control or possession of another not entitled thereto, and the same shall at all times be subject to revocation by said Board of Health upon sufficient cause shown after a hearing had, of which five days' written notice shall have been previously given to the owner of the same, which notice shall state the grounds of complaint and the time and place of hearing.

SECTION X.

No person licensed under the provisions of this Ordinance shall offer or expose for sale, or sell or deliver for sale or consumption, any unclean, unhealthful, unwholesome or adulterated milk.

No person or persons shall keep cows, for the production of milk for sale or consumption within the city of Oakland, in an over crowded condition, or in stables which are not properly ventilated, or which are filthy from an accumulation of animal refuse, or from any other causes, nor shall milk for such purpose be drawn from cows which are themselves in a condition of filth or uncleanliness, or from cows affected with tuberculosis or any other disease, or from cows that are either fed wholly or in part upon distillery waste or brewery grains, or the waste of vinegar factories, in a fermented condition, or upon any other form of food which will produce milk that is unhealthful or unwholesome, or from cows which are supplied with water which is impure or unwholesome; and all milk thus produced is hereby declared to be unclean, impure, unwholesome and unhealthful milk, and shall not be sold or delivered within said city, and any milk which is shown by analysis to contain any substance or substances of any character whatever not natural or normal constituents of milk; or have been deprived, either wholly or in part, of any constituents naturally or normally contained in milk, or which is shown to contain more than eighty-seven (87) per centum of water fluids, or less than thirteen (13) per centum of milk solids, or less than three and two-fifths (3⅖) per centum of butter fats (except during the months of March, April and May, then less than three (3) per centum of butter fat) is hereby declared to be adulterated milk.

SECTION XI.

No milk shall be sold, offered for sale or kept for sale within the city of Oakland, from which the cream or any part thereof shall have been taken, unless the can or vessel containing such milk shall be conspicuously marked with the words "Skimmed Milk" in uncondensed letters not less than two (2) inches in height.

SECTION XII.

It shall be the duty of the Health Officer to cause the dairies and dairy herds of all licensees and the dairies and dairy herds of the person or persons from whom such licensees obtain their milk to be inspected from time to time, and if the conditions which are required as a prerequisite to obtaining a license under the provisions of this Ordinance are not constantly maintained, then it shall be his duty to make a report to the Board of Health, and such recommendations in regard thereto as they may deem proper, and any departure from the prerequisites to obtaining the permission and license, as herein specified, after the same are granted and issued, shall work a forfeiture thereof.

SECTION XIII.

No milk or cream shall be sold or offered for sale or kept for sale within the city of Oakland which has been exposed to or contaminated or affected by any human beings or animals affected with any contagious or infectious disease by which the health or life of any person may be endangered, compromised or in any way affected. No milk or cream shall be sold which is drawn from cows within fifteen (15) days before or eight (8) days after parturition, nor shall the same be mixed with any other milk or cream for the purpose of sale.

Any person or persons, firm or corporation engaged in the production and sale of milk shall report immediately to the Board of Health any case of sickness of over three (3) days' duration in their family, or upon their premises or among their employes, and each and every failure so to do shall be deemed a misdemeanor and render such person, firm or corporation subject to fine and prosecution as hereinafter specified.

SECTION XIV.

Every hotel keeper, restaurant keeper or boarding house keeper who furnishes milk or cream to its customers or guests shall be in all respects subject and amenable to the provisions of this Ordinance, saving and excepting the obtaining of a license or permit; provided, however, if milk or cream is sold by measure to customers who carry it away with them, such permit and license is required.

SECTION XV.

In order to carry out the purposes and provisions of this Ordinance, the Board of Health and all its officers, agents and employes shall have the right at any and all times to enter upon or into the premises of any producer or vendor or distributor of milk authorized under the provisions of this Ordinance, and any refusal upon the part of such producer, vendor or distributor to allow such entry and such inspection as may be required and directed by the said Board of Health, may be punished by the revocation of the permit and license of such producer, distributor or vendor by said Board of Health.

SECTION XVI.

It shall be the duty of the said Board of Health to cause the dairy herds, dairies and other establishments from which milk is brought into the city of Oakland, to be inspected from time to time to satisfy such Board that the provisions and requirements of this Ordinance are constantly complied with.

SECTION XVII.

The said Board and all its officers, agents and employes shall have the right and it shall be their duty to enter and have full access, egress and ingress to all places where milk is stored or kept for sale, and to all wagons, carriages or other vehicles, railroad cars, steamboats or conveyances of every kind used for the conveyance or transportation or delivery of milk for the purpose of consumption in the city of Oakland.

SECTION XVIII.

It shall be unlawful for any person or persons, firm or corporation, to obstruct or interfere with the said Board of Health or any officer, agent or employe of said Board, in the performance of any duties required by this Ordinance.

SECTION XIX.

A book of registration shall be kept by the Secretary of the Board of Health of the city of Oakland, wherein all applications to the said Board of Health to obtain a permission for a milk license shall be recorded, giving to each applicant a register number, which shall be permanent, and each successive application from the same applicant shall be entered in such book of registration to the same number. Such number as designated by the Secretary of the Board of Health shall be known as the register number of the dairy to which said number is assigned.

All applicants to whom the said Board of Health have granted a permission to obtain a milk license, and all producers or vendors and sellers of milk who have obtained permission heretofore mentioned to sell milk in the city of Oakland, are required to have printed, stamped or painted or printed, stamped and painted, so it will not wash off, or caused to be placed on the side near the top of every can used in such business in raised numbers, not less than one (1) inch in height, the register number of such applicant, as heretofore mentioned.

SECTION XX.

Any person who shall violate any of the provisions of this Ordinance shall be deemed guilty of a misdemeanor, and upon conviction thereof shall be punished by a fine of not less than ten ($10.00) dollars and not more than five hundred ($500.00) dollars, and in case the said fine be not paid, shall be imprisoned at the rate of one (1) day for every two ($2.00) dollars of said fine imposed and remaining unpaid.

SECTION XXI.

A conviction for the violation of any of the provisions of this Ordinance shall operate as a revocation of the permission and license granted to the person, firm or corporation violating the same.

SECTION XXII.

All Ordinances or parts of Ordinances in conflict herewith are hereby repealed.

SECTION XXIII.

This Ordinance shall take effect and be in force from and after its passage and approval.

In Council, Oakland, Cal., June 23th, 1897.

Passed to print by the following vote:

Ayes — Messrs. Brosnahan, Cuvellier, Earl, Fibush, Girard, Heitmann, Henneberry, Rowe, Upton, Watkinson and President Pringle—11.

Noes—None.

Absent—None.

Attest: J. W. TOMPKINS, City Clerk.

Oakland, July 1st, 1897.

ORDINANCE NO.—An Ordinance amending Section I of Ordinance No. 1647, entitled "An Ordinance creating the office of Inspector of Markets, Meat and Milk and Veterinary Surgeon for the city of Oakland, defining the duties and fixing the salary of the incumbent thereof," approved December 13th, 1893, providing additional payments and compensation to said Inspector.

Be it ordained by the Council of the city of Oakland as follows:

SECTION I.

Section I of said Ordinance No. 1647 is hereby amended so as to read as follows:

Section I. The office of Inspector of Markets, Meat and Milk and Veterinary Surgeon, is hereby created, and the compensation of the appointee to said office is hereby fixed at the sum of twelve hundred ($1,200.00) dollars, to be paid in twelve (12) equal monthly instalments; and in addition thereto, the sum of one dollar ($1.00) for each animal tested at his expense and under his direction, pursuant to the Ordinance of the city of Oakland, providing for the application of the tuberculin test to animals producing milk to be sold within the said city.

SECTION II.

This Ordinance shall take effect and be in force from and after its approval.

In Council, Oakland, Cal., June 28th, 1897.

Passed to print by the following vote:

Ayes — Messrs. Brosnahan, Cuvellier, Earl, Fibush, Girard, Heitmann, Henneberry, Rowe, Upton, Watkinson and President Pringle—11.

Noes—None.

Absent—None.

Attest: J. W. TOMPKINS, City Clerk.

Oakland, June 30th, 1897.

ASSESSMENT NOTICE.

CALIFORNIA IMPROVEMENT COMPANY; location of principal place of business Oakland, Alameda county, California.

Notice is hereby given that at a meeting of the Directors of the California Improvement Company, held on the 3d day of July, A. D. 1897, an assessment of five ($5) dollars per share was levied upon the capital stock of the company, payable in United States gold coin to T. F. Scanlon, Secretary of said company, at the office of the company, room 25, No. 1003½ Broadway, Oakland, California, immediately. Any stock upon which this assessment shall remain unpaid on the 10th day of August, A. D. 1897, will be delinquent and advertised for sale at public auction, and unless payment is made before will be sold on the 2d day of September, A. D. 1897, to pay the delinquent assessment, together with costs of advertising and expenses of sale.

T. F. SCANLON, Secretary.

LEGAL.

ATHOL AVENUE OPENING.

Street Superintendent's Notice Requiring Payment of Assessment.

Office of Superintendent of Streets, Oakland, Cal., June 28th, 1897.

In compliance with law, notice is hereby given that on June 24th, 1897, I received from the City Clerk of the city of Oakland, and the Clerk of the City Council of said city, a certified copy of the written report, assessment and plat accompanying same, made by the commissioners appointed by the City Council of the city of Oakland to assess benefits and damages and have general supervision of the proposed work and improvement of the opening and widening of Athol avenue, from the eastern line of Newton avenue to the northwestern line of Watson avenue in said city, which said report, assessment and plat were filed by said commissioners in the office of the Clerk of said Council on the 4th day of May, 1897, and passed upon, confirmed, approved and adopted (after notice given of the day fixed upon for hearing said report) by said City Council at a meeting thereof held on June 14th, 1897, and that said assessment therein contained is now due and payable, and is a lien upon all the property contained and described therein, as therein assessed for its proportion of the cost of said improvement as shown by said assessment.

Notice is also given that all sums levied and assessed in and by said assessment roll are due and payable immediately, and that the payment of each of the said sums respectively is to be made to me within thirty (30) days from the date of the first publication of this notice, to-wit: thirty (30) days from June 28th, 1897, and that all assessments not paid before the expiration of said thirty (30) days will become and will be declared to be delinquent, and thereafter the sum of five (5%) per cent upon the amount of such delinquent assessment, together with the cost of advertising each delinquent assessment, will be added thereto.

Dated June 28th, 1897.

M. K. MILLER,
Superintendent of Streets of the city of Oakland and Street Superintendent of the city of Oakland.

Notice to Architects

Under resolution adopted June 28th, 1897, by the Board of Supervisors of the county of Alameda, notice is hereby given that on the 12th day of July, 1897, proposals from architects will be received for plans and specifications in detail for an addition and annex to the Receiving Hospital located on the west side of Franklin street, between Fourth and Fifth streets, in the city of Oakland, county of Alameda, State of California.

Said addition and annex to be one story high. The amount authorized by the said Board to be expended for such building not to exceed the sum of fifteen hundred dollars. The premium to be awarded the architect whose plans and specifications may be adopted to be the sum of one hundred and fifty dollars. Said sum to include compensation for superintendency. For location of the said addition and annex and other necessary details, apply to the Clerk of this Board.

By order of the Board of Supervisors.

(Seal) FRANK C. JORDAN, Clerk.

ASSESSOR'S Notice to Taxpayers!

Oakland, March 1st, 1897.

All Persons, Firms, Companies, Corporations and Associations are required to deliver at the Assessor's office, at the Court House, City of Oakland, County of Alameda, on or before March 15, 1897, a statement under oath of all the property, both real and personal, owned or claimed by him, her or them, or in their possession or held in trust for others, at 12 o'clock meridian on the

First Monday of March, 1897

In accordance with Sec. 3629, Political Code.

Every person who refuses or neglects to furnish the statement as provided for in Section 3629 Political Code becomes liable to a fine of one hundred dollars, and the value fixed by the Assessor on their property must not be reduced by the Board of Equalization.

All persons owning real estate that has been assessed in the wrong name or errors have appeared on their tax bills, are requested to call at the Assessor's office or notify the Assessor by mail on or before March 15th, 1897, so that the proper corrections may be made on the assessment roll for the year 1897.

Assessment blanks may be obtained at the Assessor's office, room one, Court House, or from any Deputy Assessor.

HENRY P. DALTON,
Assessor of Alameda County.
Oakland, California.

Assessor's Poll Tax and Road Poll Tax Notice.

Poll Tax and Road Poll Tax must be paid on demand.

Oakland, March 1st, 1897.

Notice is hereby given that the State Poll Tax and Road Poll Tax for two dollars each for the year 1897, is now due and payable at the Assessor's office, room one, Court House, or to a Deputy Assessor.

Section 3839 of the Political Code reads as follows:

Every male inhabitant of this State over twenty-one and under sixty years of age, except paupers, insane persons and Indians, must annually pay a Poll Tax of two dollars, provided the same be paid between the

First Monday in March and the First Monday in July,

then it shall be three dollars.

Sec. 3846 of the Political Code makes it the duty of the Assessor to "demand Poll Tax of every person liable therefor, and on the neglect or refusal of such person to pay, he must collect by seizure and sale of any personal property owned by such person."

Under Sections 433 to 435 every person who refuses to give his own name or the name of any person in his employ, or who in any manner obstructs the Assessor or any of his deputies in the collection of the State Poll Tax, is guilty of a misdemeanor and liable to a fine of $500 or imprisonment in the County Jail, or both such fine and imprisonment.

Only those persons under twenty-one or over sixty years of age are exempt. Poll tax must be paid on demand.

The same laws apply to the collection of Road Poll Tax as to the collection of State Poll Tax.

HENRY P. DALTON,
Assessor of Alameda County.

PROBATE NOTICE.

In the Superior Court of the county of Alameda, State of California.

In the matter of the estate of James Adams, deceased.

Notice of time set for proving will, etc.

Notice is hereby given, that a petition for the probate of the will of James Adams, deceased, and for the issuance to Margaret Adams of letters testamentary thereon has been filed in this Court, and that Monday, the 12th day of July, A. D. 1897, at 10 o'clock A. M. of said day, at the Court-room of Department No. 4 of said Court, at the Court House in the city of Oakland, in said county of Alameda, has been set for the hearing of said petition and proving said will, when and where any person interested may appear and contest the same.

Dated June 29th, 1897.

FRANK C. JORDAN, Clerk.

By F. A. ADAMS, Deputy Clerk.

N. A. McCONAGHY, Attorney for Petitioner.

LEGAL.

EXAMINATION—POLICE FORCE.

Office of the Board of Police and Fire Commissioners, Oakland, California, June 30th, 1897.

Pursuant to Resolution No. 1474 of the Board of Police and Fire Commissioners, an examination of applicants for position on the police force of the city of Oakland will be held under the auspices of the Board of Police and Fire Commissioners on Friday, July 9th, 1897, at 9 o'clock A. M., in the Council chamber of the City Hall, in the city of Oakland. All applicants for examination must file on or before the 5th day of July, 1897, their application for appointment. Blank forms for the same will be furnished by the Secretary.

The attention of the applicants is called to rule No. 19 of the Board of Police and Fire Commissioners, which recites: "Applications for appointments must be made upon the blanks furnished by this department, in the applicant's own handwriting, setting forth under oath that he is above the age of 25 years and under the age of 35 years, unless such applicant has been a member of a police department within the United States for a period of three years, that he is at least five feet seven inches in height and that he weighs at least 150 pounds without an overcoat, and has resided continuously in the city of Oakland for two years last past and is a citizen of the United States. Any false statement knowingly made by any person in his application, and any connivance by him in any false statement made in any certificate which may accompany his application, or wilful complicity in any fraud, designed to improve his standing upon examination, shall be regarded as good cause for the rejection of such application.

Applicants must appear for physical examination at the Health Office Thursday morning, July 8th, 1897.

The examination shall consist of:

First — General character, to include habits and reputation, and to be ascertained in such manner as the Board may determine.

Second—Experience, obtained either in actual service as a police officer or in other occupation tending to qualify the applicant for such service.

Third—(a) Reading from print and manuscript.

(b) Handwriting, as shown by copy from manuscript.

(c) Writing from dictation.

(d) Spelling, as shown in writing from dictation.

(e) Arithmetic, addition, subtraction, multiplication and division, as applied to whole numbers.

(f) Police rules and regulations.

(g) Questions relating to Oakland city government, location of streets, etc.

Copies of the police rules and regulations and information required will be furnished by the Secretary upon application.

By order of the Board of Police and Fire Commissioners.

H. W. THOMAS,
Secretary.

ORDINANCE NO.—An Ordinance establishing separate funds representing the funded obligations of the city of Oakland and the several departments requiring municipal expenditures.

Be it ordained by the Council of the city of Oakland as follows:

SECTION I.

The following funds, viz:

A Bond Interest Fund.
A Bond Redemption Fund.
A Funding Fund.
A Sinking Fund.
A Bond Fund.
A Fire Fund.
A Fire and Police Telegraph Fund.
A Street Repair Fund.
A Free Library Fund.
A General Fund.
A Park Fund.
A Police Fund.
A Police Relief and Pension Fund.
A Salary Fund.
A School Fund.
A High School Fund.
A School Building Bond Interest Fund.
A School Building Bond Redemption Fund.
A School Library Fund.
A Sewer Fund.
A Street Fund.
A Street Light Fund.
An Urgent Necessity Fund.
A Park and Boulevard Fund, are hereby respectively established, designated and named as separate funds representing the funded obligations of the city of Oakland and the several departments requiring municipal expenditures for the fiscal year 1897-98.

SECTION II.

This Ordinance shall take effect and be in full force from and after July 1st, 1897.

In Council, Oakland, Cal., June 28th, 1897.

Passed to print by the following vote:

Ayes — Messrs. Brosnahan, Cuvellier, Earl, Fibush, Girard, Heitmann, Henneberry, Rowe, Upton, Watkinson and President Pringle—11.

Noes—None.

Absent—None.

Attest: J. W. TOMPKINS, City Clerk.

Oakland, June 30th, 1897.

ORDINANCE NO.—An Ordinance prohibiting any person from wearing hats and head covering in theaters and places of amusement during the performance.

Be it ordained by the Council of the city of Oakland as follows:

SECTION I.

No person shall wear any hat or bonnet or other head covering within any licensed theater in the city of Oakland during the rendition of any programme on the stage or platform of the said theater, but every such hat, bonnet or other head covering shall be removed from the head by the person wearing the same during the time of performance in said theater, or during the rendition of the programme on the stage or platform of said theater; provided, however, that the above inhibition shall not be held to include skull caps, lace coverings or other small or closely fitting head-dress or covering which does not interfere with or obstruct the view of the stage or platform of such theater of persons in the rear of such wearers while in such theater.

SECTION II.

No person, firm or corporation having the lease, management or control of any licensed theater shall permit any person, during the time of performance in such theater or during the rendition of any programme on the stage or platform of said theater, to wear any hat, bonnet or covering for the head contrary to the provisions of Section I of this Ordinance; and every person, firm or corporation having the lease, management or control of any licensed theater shall give notice of the provisions of this Ordinance by distributing or causing to be distributed, at or before the commencement of such performance or the rendition of such programme, generally, among those present thereat, notices of said Ordinance printed or otherwise published on cards, handbills or other devices, or in a conspicuous portion of the programme.

SECTION III.

Any person who shall violate the provisions of Section 2 of this Ordinance shall be guilty of a misdemeanor, and, upon conviction, shall be punishable by a fine not less than $10 nor more than $25, or by imprisonment in the City Prison at the rate of one day for every two dollars of the fine so imposed and remaining unpaid.

SECTION IV.

This Ordinance shall take effect immediately.

In Council, Oakland, Cal., June 28th, 1897.

Passed to print by the following vote:

Ayes—Messrs. Cuvellier, Earl, Fibush, Girard, Heitmann, Henneberry, Rowe, Upton, Watkinson and President Pringle—10.

Noes—None.

Absent—Mr. Brosnahan—1.

Attest: J. W. TOMPKINS, City Clerk.

Oakland, June 30th, 1897.

LEGAL.

Notice of Street Work.—Notice is hereby given, that on the 21st day of June, A. D. 1897, the City Council of the City of Oakland passed Resolution of Intention No. 23,057 to order the following street work to be done, viz:

That East 12th street in said city of Oakland, from the westerly line of First avenue to the easterly line of Eleventh avenue, including all intersections of streets (excepting therefrom such portion of said street and intersections as is required by law to be kept in order or repair by any person or company having railroad tracks thereon) be re-graded to the official line and grade (the sidewalks to be 14 feet in width in accordance with Ordinance No. 1167); re-curbed with granite where not already done in granite or cement; said exceptions being more particularly described as follows, to-wit: On the northerly side of East 12th street from the easterly line of 1st avenue to the westerly line of 2nd avenue, also from the easterly line of 2nd avenue to the westerly line of 3rd avenue; also from a point 125.10 feet easterly from the easterly line of 3rd avenue to the westerly line of 4th avenue; on the southerly side of said East 12th street from the easterly line of 2nd avenue to the westerly line of 3rd avenue; also from a point 49.64 feet easterly from the easterly line of 3rd avenue to a point 125.59 feet easterly from the easterly line of 3rd avenue; also from a point 129.20 feet easterly from the easterly line of 5th avenue to a point 229.20 feet easterly from the easterly line of 5th avenue; also from the easterly line of 6th avenue to a point 120.20 feet easterly from the easterly line of 6th avenue; also from a point 260 feet easterly from the easterly line of 6th avenue to the westerly line of 7th avenue; also from the easterly line of 8th avenue to a point 25.50 feet easterly from the easterly line of 8th avenue; also from a point 250.30 feet easterly from the easterly line of 9th avenue to the westerly line of 10th avenue; and at the intersections the exceptions are as follows: At 2nd avenue, 3 circular curb corners and 15.20 feet of the fourth at the southwesterly corner of the intersection; at 3rd avenue, the 2 circular curb corners at the westerly side and 14 feet of the circular curb at the southeasterly corner of the intersection; at 4th avenue, 17.95 feet of the circular curb at the northwesterly corner of the intersection; at 5th avenue, the circular curb at the southeasterly corner of the intersection; at 6th avenue, the southwesterly, northeasterly and southeasterly circular curb corners; at 7th avenue, the northwesterly, southwesterly and southeasterly circular curb corners; at 8th avenue, the northwesterly, northeasterly and southeasterly circular curb corners; at 9th avenue, 14 feet of the circular curb at the southwesterly and 15 feet of the circular curb at the southeasterly corners of the intersection; at 10th avenue, the circular curb at the southwesterly corner of the intersection; at 11th avenue, the circular curb at the northeasterly corner of the intersection; and also that the aforesaid East 12th street be paved with redwood block pavement having a cement concrete foundation in accordance with and as set forth in the plans and specifications of the City Engineer adopted and on file with the City Clerk for the improvement of East 12th street from the westerly line of 1st avenue to the easterly line of 11th avenue; also that all wooden curbs, wooden crosswalks and wooden culverts be removed from the street; also that such catch-basins now in said street as are shown on plan to be removed excepting the two on the southern line of East 12th street in the crossing of 8th avenue, which two shall be rebuilt at the points on the new curb line as shown on the plans aforesaid; also that all manholes, lampholes and catch-basins be brought to grade where not already done; also that the cast-iron culverts at the intersection of 11th avenue be taken up, lengthened and re-laid at the curb lines as shown on the plan; also that 60.80 feet of cement curbing on the southerly side of East 12th street, west of the westerly line of 6th avenue, be removed and replaced with granite curbing set to the official line and grade.

All to be in accordance with the said plans and specifications adopted and on file with the City Clerk.

And the Council does hereby determine and declare that the cost of said street work and improvement shall be paid in the following manner: Twenty-five thousand dollars to be paid from the Street Fund of the Treasury of the city of Oakland upon the acceptance of said work, and the remaining cost to be assessed upon the property on and along said improvement as provided for and determined by law.

For further particulars, reference is hereby made to said Resolution and the said special specifications for street work on file in the office of the City Clerk of the City of Oakland. This notice shall be published for six days in the Oakland Tribune, being the newspaper designated by said City Council for such publication.

Oakland, July 2, 1897.

M. K. MILLER,
Superintendent of Streets of the City of Oakland.

ORDINANCE NO. — An Ordinance to amend Section X of an Ordinance granting to Louis Schaffer and Theodore Swift, their associates or assigns, the sole right and privilege to cremate garbage, house refuse, dead animals and putrid vegetable matter and material of a like character, as well as to dispose of the same by some process of reduction equally effective and unobjectionable, or to remove the same without the limits of the city of Oakland free of all costs, expense or charge to said city, and making certain violations of this Ordinance misdemeanors.

Be it ordained by the Council of the city of Oakland as follows:

SECTION I.

Section X of said Ordinance is hereby amended to read as follows:

Section X. Any violation of the provisions of Sections I, II, III, IV, V and VI of this Ordinance shall and is hereby declared to be a misdemeanor and punishable as such by a fine not exceeding one hundred ($100.00) dollars, and by imprisonment not exceeding fifty (50) days, or by either or both such fine and imprisonment.

SECTION II.

This Ordinance shall take effect and be in force immediately upon its approval.

In Council, Oakland, Cal., June 28th, 1897.

Passed to print by the following vote:

Ayes — Messrs. Brosnahan, Cuvellier, Earl, Fibush, Girard, Heitmann, Henneberry, Rowe, Watkinson and President Pringle—10.

Noes—Mr. Upton—1.

Absent—None.

Attest: J. W. TOMPKINS, City Clerk.

Oakland, June 30th, 1897.

ORDINANCE NO.—An Ordinance apportioning the revenue of the city, other than taxes, for the fiscal year of 1897-98.

Be it ordained by the Council of the city of Oakland as follows:

SECTION I.

All moneys received for the fiscal year 1897-98 from the sale of licenses and from the courts, boards, officers and employes of the city, except such moneys as are apportioned by law to other funds, shall be apportioned as follows, to-wit:

To the Fire Fund, twenty-five per cent.

To the Police Fund, twenty-five per cent.

To the Salary Fund, twenty per cent.

To the Street Fund, twenty per cent.

To the General Fund, ten per cent.

And the Auditor and Treasurer are hereby directed to so apportion the same.

SECTION II.

This Ordinance shall take effect and be in full force on and after July 1st, 1897.

In Council, Oakland, Cal., June 28th, 1897.

Passed to print by the following vote:

Ayes — Messrs. Brosnahan, Cuvellier, Earl, Fibush, Girard, Heitmann, Henneberry, Rowe, Upton, Watkinson and President Pringle—11.

Noes—None.

Absent—Mr. Brosnahan—1.

Attest: J. W. TOMPKINS, City Clerk.

Oakland, July 1st, 1897.

LEGAL.

DIVIDEND NOTICE.

The German Savings and Loan Society.

526 California street.

For the half year ending June 30, 1897, a dividend has been declared at the rate of four and twenty hundredths (4 20-100) per annum on term deposits, and three and fifty hundredths (3 50-100) per cent per annum on ordinary deposits, free of taxes, payable on and after Thursday, July 1st, 1897.

GEO. TOURNY, Secretary.

DIVIDEND NOTICE.

Central Bank, Oakland Cal. For the six months ending June 30, 1897, a dividend has been declared at the rate of four (4) per cent per annum on all term deposits, payable on and after July 1, 1897. Said dividend if not called for to be added to the principal and draw like interest from July 1, 1897.

C. R. YATES, Cashier.

DIVIDEND NOTICE

MUTUAL SAVINGS BANK OF SAN FRANCISCO, 33 POST STREET.

For the half year ending June 30, 1897, a dividend has been declared at the rate of four (4) per cent per annum on Term Deposits and three and one-third (3.33-3) per cent per annum on Ordinary Deposits, free of taxes, payable on and after Thursday, July 1, 1897.

GEORGE A. STORY, Cashier.

DIVIDEND NOTICE.

THE OAKLAND BANK OF SAVINGS, OAKLAND, CAL.

For the six months ending June 30, 1897, a dividend has been declared at the rate of four (4) per cent per annum on ALL savings deposits, free of taxes, payable on and after Thursday, July 1, 1897. Dividends not called for are added to and bear the same rate of dividend as the principal from July 1, 1897.

W. W. GARTHWAITE, Cashier.

DIVIDEND NOTICE.

THE UNION SAVINGS BANK, OAKLAND, CAL.

A dividend has been declared to depositors for the six months ending June 30, 1897, at the rate of four (4) per cent per annum on all savings deposits, payable on and after July 1, 1897.

A. E. H. CRAMER, Cashier.

DIVIDEND NOTICE.

FARMERS' AND MERCHANTS' SAVINGS BANK, OAKLAND, CAL.

For the six months ending June 30, 1897, a dividend has been declared at the rate of four (4) per cent per annum on all savings deposits, payable on and after Thursday, the 1st day of July, 1897. Dividends not called for are added to the principal and bear a like rate of interest.

JAMES C. McKEE, Cashier.

ANNUAL MEETING.

The meeting of the stockholders of the Oakland, San Leandro and Hayward Electric Railway, consolidated, will be held at the office of the company, No. 900 Broadway, Oakland, California, for the election of officers to act for the ensuing year and until their successors are elected; also for the transaction of such other business as may come before the meeting, on Saturday, July 17th, 1897, at 2 P. M.

A. L. STONE, Secretary.

NOTICE OF ASSIGNEE'S SALE OF REAL ESTATE.

Public notice is hereby given that pursuant to order of the Honorable Superior Court of Alameda county, State of California, the undersigned, assignee of M. Hourat, an insolvent debtor, will on Monday, the 12th day of July, 1897, at 10 o'clock A. M. of said day, in front of the Court House door of the county of Alameda, at the Broadway street entrance thereto, sell at public auction, for cash in United States gold coin, and to the highest bidder, all the right, title and interest of said insolvent M. Hourat, and of said insolvent estate, and of the said assignee of said insolvent, of, in and to the following described real estate, situate in the city of Oakland, county of Alameda, State of California, and particularly described as follows:

**Lots numbered (13) thirteen and (14) fourteen in block, Letter "L," as the said lots and block are laid down and delineated upon that certain map entitled "Map showing Resubdivision of a portion of the Roberts and Wolfskill Tract, in Oakland,"

MULTITUDES CELEBRATE THE NATION'S BIRTH

Greater Oakland Turns Out in Grand Array to Honor the Anniversary of Independence.

A BRILLIANT PROCESSION.

Several Thousand Patriotic Citizens March the Streets.

ELOQUENT SPEAKERS HEARD.

Brilliant Pyrotechnics Close the Festivities of the Day.

It was, indeed, not sentimentally, but in reality, a glorious Fourth.

Morbid, certainly, must have been the resident of Alameda County who did not give some sign yesterday that he was glad to be reaping the benefits of the signing and principles of the Declaration of Independence, over six score years ago.

Nature assumed her brightest and most pleasing garb, bestowing just enough breeze to prevent the sunshine from being desultory; the streets of the city were gaily decorated; the parade was a credit to all who had anything to do with it, and the Macdonough programme and the fireworks at Lake Merritt were fitting elements in a successful celebration.

It was definitely what it professed to be, a Fourth of July celebration. People of all classes, creeds, politics, and social lines turned out and expressed their joy that there was once a band of men brave enough to say to Great Britain, "We will not longer be vassals."

A month ago there were many who said that an attempt to hold a demonstration would be a failure. Last night these same people were heard to declare that it would be a thousand pities if their former advice had been carried out. It is necessary, at certain intervals, to inculcate increased patriotic zealousness in the hearts of citizens. Personal and local affairs are very apt to engross individual attention and the greater principles are, to a degree, lost sight of.

Yesterday, all that goes to make good patriots and citizens was clearly set forth. It was told in object lessons as well as in words and blind and deaf and dumb and obstinate must be he or she who let the hour of midnight pass without feeling glad that Greater Oakland is a city had done her duty and kindled afresh the fire of patriotism within the bosoms of her people.

THE PROCESSION.

Marching Bodies Which on Every Hand Evoked Hearty Plaudits.

The procession formed on the streets intersecting Broadway and between First and Seventh streets.

The many organizations were early in arriving at their respective rendezvous, and had but little difficulty in finding the places assigned to them under the orders which had been issued by Grand Marshal Webb N. Pearce, and the aids whom he had selected to carry out his instructions.

It was the orders of the Grand Marshal which were carried into effect, although Mr. Pearce was not present in person to see that they were executed. While the procession was in course of formation, and, indeed, for some days previously, Mr. Pearce's father lay at the point of death and this fact, of course, militated against the Grand Marshal taking part in the demonstration. His orders, however, had been previously published and issued to the commanders of both detachments and divisions, so that the work went along without a hitch.

The duty of chief aid to the Grand Marshal devolved upon Captain G. B. Daniels, and, in the absence of Mr. Pearce, the position of chief was abandoned, and Mr. Daniels reluctantly donned the decorations of Grand Marshal at the same time insisting that the credit for the arrangements should be given to Mr. Pearce.

At 10:05 A. M. sharp, as had been announced, the order to march was given, and the column started up Broadway with bands playing, flags floating on the breeze, and amid multitudes of cheers, who cheered and in various ways gave expression to the feelings which the marching host inspired. The roadway was kept clear by Chief Ward, Captain Wilson, Sergeant Morrison, who wore his gold chevrons, and officers McKeegan, Boyce, Jacobus, and Patterton, all of whom were mounted. Following Grand Marshal Daniels was preceded by his aids, G. W. Arper, H. Brewbridge, G. J. W. Stark, Col. J. White, F. P. Thwaites, D. F. Miller, W. Pearce, D. J. Hallahan, H. C. Ward, J. W. Laymance, Dr. F. E. Shaw, H. N. Richardson, Dr. J. L. Dyson, J. W. Gilmore, W. V. Witcher, J. W. Sohst, and Dr. O. D. Hamlin. The first feature after this gallant array of bedecked horsemen was a living picture of the "Spirit of 1776," a reproduction of Howard's picture representing the aged and wounded farmer-boy and the pair of youthful drummers which has become so associated with the period of the Revolution. This idea was carried out by the Oakland Independent Fife and Drum Corps, comprising H. L. Whitehead, fifer, and Charles E. Gardner and T. S. Compton drummers. These were so attired as to carry out the idea suggested in the picture, and the illustration was more than a mere show, because the drums were beaten at frequent intervals, played patriotic and martial airs.

Kohner followed as "Uncle Sam" at the head of a platoon of police, under the command of Captain Fletcher, comprising the following officers: Peterson, Lamphier, Curtiss, McCarthy, Gill, Scanlan, Murray, Leighton, Henderson, Kytle, Andrews, Nedderman, Clark, Gall, and Greene.

The men kept the alignment well, and showed considerable improvement in other respects in their bearing and martial tread. At times, the effect of their appearance was heightened by the simple tactics of resting their hands on one another's shoulders, which gave a stability to the platoon which it otherwise would not have received.

FIRST DIVISION.

The first division was under the command of Captain J. A. C. McDonald. His aids were A. W. White, Col. J. L. Lyon, E. J. Fennon, and C. W. Jurgens. The music was furnished by the Fifth Infantry Band.

Next in order was the Fifth Infantry battalion, under the command of Major John Hayes. The battalion comprised Company A, under the command of Captain Charles T. Poulter; Company F, commanded by Captain C. L. E. Wenk, and Company G of Alameda, under the command of Captain M. W. Simpson.

All the companies were composed of young men, and their bearing was creditable and soldier-like. Their accoutrements were in a cleanly condition and the uniforms would have withstood the scrutiny of an exacting inspector-general.

The drum and fife corps of the Fifth Infantry was next line, fifteen men were dealing out rub-a-dub-dubs and shrill, piercing fife notes as if their very lives depended on the noise they made. The drummers were led by major-drummer Hermann, and the fifers by Professor Abbott.

To these young men fell the honor of having the right of line so far as the veterans of the G. A. R. were concerned. These aged wearers of the blue had little music beside that of the whistle of bullets and the hissing of shells, save the fife and drum in the awful days of the war, and it was fitting therefor, that they should again be given the inspiring sounds which had nerved them to daring. The drummers and fifers seemed to appreciate the honor of their position and appreciation was reciprocated by the veterans.

For the first time the members of the G. A. R. in any local procession, marched by company instead of by G. A. R. Post. They were divided into a battalion comprising Companies A and B. In this battalion there were represented Lyon Post No. 8, Appomattox Post No. 50, Lookout Mountain Post of Berkeley, and Joe Hooker Post of Alameda. Admiral Porter Post of this city did not take part, having accepted an invitation to join in the parade at San Francisco.

The battalion marched in a column of fours, and the first line was made up of men who were certainly veterans, indeed. One was W. H. Donahoo, formerly of the Twenty-fourth Iowa; E. Cummings, of the Thirty-fifth Illinois; H. S. Tuttle, of the Third Infantry California Volunteers, and W. Rushmore, of the U. S. N. Each of these bore a musket of the old pattern, a novelty in a G. A. R. parade, and Cummings supplemented his weapon with a blackthorn.

The battalion was in command of Major E. W. Woodward, who had as adjutant H. Sidney Smith.

Company A, which was first in line, was under command of Captain C. K. King, whose first lieutenant was E. G. Perkins, and second lieutenant was F. M. Farwell.

Company B was commanded by Captain Wesley Jacobs, assisted by first lieutenant J. H. Shepard and second lieutenant Andy Hollywood.

The battalion was followed by a couple of large carryalls in which were seated men whose infirmity and years had rendered them unable to take part in the line, and among these were some whose infirmity was the result of wounds received in battle.

At the head of the veterans were borne the bright silk flags of Lyon and Appomattox Posts, G. A. R. Ordinarily, in processions, flags cling to the pole and seem only like so much ribbon twisted in an inartistic manner. Yesterday, however, the breeze waved the banners from their nestling places and spread them in the sunlight, so that there was a gleam of color and bullion that was most attractive. It gave animation to the marching blue coats and this was intensified by the flags later in line, one of which was borne over the right shoulder of each veteran.

Viewed down the line, from a point of vantage, the veterans lost the sombre hue of their uniform, and for it was substituted a mantle of national hues of immense proportions, which moved along with a wavy, tremulous pace. The veterans were frequently cheered as they advanced and the cheers were returned with a will.

Shortly before they started on the march, the carriages containing Mayor Thomas and his secretary Harry Thomas drove down the line, attended by the members of the Council. As soon as the Mayor was perceived several veterans cried out for three cheers for the Mayor, and the cheers were given in unison and with a will.

After the veterans marched Colonel E. D. Baker Camp No. 5, Sons of Veterans, with Division Commander C. L. J. W. Pierce.

The carriages following the veterans contained Mayor Thomas, Secretary Harry Thomas, City Engineer Clement, City Attorney Dow, P. M. Fisher, H. D. Talcott, Dr. G. C. Pardee, John A. Britton, Rev. Dr. Coyle, Councilmen Cuvellier, Henneberry, Brosnahan, Girard, Heitmann, Watkinson, Pringle, Fibush, Earl, City Clerk Tompkins, Supervisors Church, Mitchell, Roeth, Talcott and the members of the Board of Education.

SECOND DIVISION.

T. M. Robinson was marshal of the second division and his assistants were George Austin and George C. Hunt. The music was supplied by Homeier's Band. This division was given up to Woodmen of the World, the following camps of which were represented: Oakland Camp No. 94, Alpha No. 101, Forrest No. 102, Live Oak No. 114, Peralta No. 123, Spruce No. 152, Cypress No. 141, Old Orchard No. 142, Maple No. 146, Sycamore No. 162, Cherry No. 184, Mt. Eden No. 346, Elm No. 361, Buckeye Camp No. 376.

There were about 200 men in line, each wearing a broad straw hat and bearing an axe, as emblematic of the order. They were under the leadership of I. I. Boak and S. H. Masters.

The woodmen were preceded by a float embowered in eucalyptus trees, the pungent odor of which was noticeable to the senses, as the vehicle proceeded. Within the square formed by the trees was a regular back woods scene. There were axes, logs, cooking utensils, stove, smoke curling from the pipe, which latter suggested a noontide meal in course of preparation. There was also wood chopping going on and the chips flew about in all directions. A bear was chained to a stump, which seemed to make the picture perfect, although his bruinship was not of the savage order. His keeper said his name was Pacenta, but the meaning was unknown to him.

The actors in the scene were M. Prescott, J. J. Stewart, W. E. Greer, and J. B. Greer.

THIRD DIVISION.

Fred Sinclair had charge of the third division, and his aids were R. Crist and Dr. J. M. Dunn. The Second Regiment Band furnished the martial strains.

The first feature in line was the float of the West Oakland Improvement Club. This was a miniature representation of the park which is soon to be an accomplished fact in that section of the city. The miniature was very finely executed. It was borne on an immense truck generously loaned by Councilman Henneberry, drawn by four horses which were driven by George Lester. The sides were decorated with national colors and streamers and on the end was the significant sentiment, "They are filling in the marsh," an announcement which caused as much gratification along the line as it did to the parties in West Oakland who are to be most benefitted by the improvement.

Occupying places in the float were President John Bullock of the club in question, Vice-President G. W. Drake, Oliver Lindsay, the committee of arrangements, comprising William Christin, William Walsh, W. W. Morrison.

Then came California Commandery No. 1, Order of United American Mechanics. These were under the command of Marshal Zimmerman and comprised about fifty men. They were attired in dark uniforms similar to those used by Knights Templar, save as to the plume on the chapeaux, which was of red, white, and blue. The members marched with military precision.

Then advanced several local councils of the order, among those General G. A. Custer No. 22, John A. Logan No. 31, and Henry Clay No. 34. The members wore white caps with broad peaks and carried staffs on which were red, white and blue pampas plumes.

FOURTH DIVISION.

Marshal Cunha was in charge of the fourth division, and his aids were A. A. Sacramento, A. Lucio and Jess Woods. This division was given up exclusively to Portuguese-Americans of the county. The San Leandro Band discoursed catchy music and after them floated an immense miniature representation of the galleon "San Gabriel," with sails set and keeping straight before the wind on a strong sea of painted water. The galleon was manned by Vasco G. da Gama, attired in the costume of the fifteenth century, who, in the person of J. Martens, occupied a commanding position in the stern sheets. His hardy crew of navigators comprised others who werenot so richly appareled. They were, J. Matthews, M. P. Rogers, Louis Cordoza, A. Marks Mendoza, and S. A. Martin.

The float was drawn by six white horses, driven by J. G. Rosa, and on either side was a streamer on which were the words, "The ship San Gabriel, in which Vasco de Gama, the Portuguese navigator discovered India, May 2nd, 1499."

Then came a carriage containing F. J. Lemos, A. Curha, L. Martin and Lucio officers of the Portuguese Benevolent Society, of which organization there were four circles in line, No. 1 from San Leandro; No. 7, East Oakland; No. 13, West Oakland, and No. 26, Oakland. There were about 300 men in line. They were followed by a number of the Catholic clergy.

Then came a fine agricultural display of J. B. Mendonca and A. Lucio, together with a fruit display by A. Rogers and a poultry display by J. C. Galvin, all of San Leandro.

FIFTH DIVISION.

Daniel Crowley was the marshal of the fifth division. His aids were H. L. Weitzel and E. C. Lyon. The Liberty Band furnished the music and the right of the line was given to the Exempt firemen. At the head of the red-coated, fire fighters of other days marched their officers. They were President W. W. Moore, Vice-President Jerry Tyrrel, Secretary Ed La Tort, Charles Lafferty, and P. Bralley, axemen: Foreman, Miles Doody; Assistant Foreman, D. W. Barrett; Second Assistant Foreman, Frank Ball.

The banner of the company was borne by Leander Murphy, and the flag by Henry Doody, both lads who have on previous occasions performed similar duty. The men at the head of the rope holding the wooden bar were Charles Gunn, W. H. Stark, and James Mulgrew.

Two years ago in celebration of the day of national independence, the Exempts made their first appearance. They had then in line a larger number of men than they had yesterday. The difference in the number was owing to the inroads of infirmity as the result of old age, sickness and death. A most notable instance of the last-mentioned cause was that of Louis Schaffer, who two years ago made the fourth man at the lead bar of the engine, and who, as the procession passed through the city yesterday, lay dead, mourned by friends. As is known, death had come suddenly while Mr. Shaffer was returning from a trip to the country Saturday night. The sudden demise caused regret to be experienced by all the members of the company, and the vacant place in the bar was noticed by every one on the rope.

The engine, the "Vigilant," the heroine of many a fire and many a frolic, looked as stately and as pretty as she could with her sand-papered steel frame and her brass-trimmed and hard wood brakes, enlivened with flowers.

Just before the procession moved an incident occurred which shows with what tenacity old fighters cling to memories of other days which can never come again, and which live in the memory only of those who love the past.

A feeble old gentleman approached the foreman, bearing in his hand a bouquet of flowers. He said he desired to place them on the "Vigilant," because he had been a member of the company in 1850. He also desired to take part in the procession. Time, however, had not been too kind with him. It was apparent that he could not withstand the fatigue of the march so he was accordingly placed in a hack and, in that manner, he was again permitted to be among the boys who ran with the machine. He gave his name as Daniel F. Fish and he is now a resident of San Leandro.

Representatives of the regular Fire department were next in line. At the head rode Chief Fair and First Assistant Chief Murdock. Then came No. 1 engine, No. 2 engine, No. 1 truck and a couple of hose carts. The hose wagon of No. 1 engine was driven by Louis Hoffman and on the hose, like a tiny queen, clad in white, with a crown of golden marguerites, sat the daughter of the driver.

There was an appendage to the fire fighters which was unique and interesting. It was the "Young Oakland Fire Department," composed of a number of boys who had gotten together, with scanty means, and had made miniature and crude representations of various kinds of fire apparatus. They had selected their foremen, drivers, and "horses." The work of the little fellows displayed intelligence and ingenuity, and, although their apparatus did not make the entire run while in line it occasioned a great deal of merriment. The embryonic firemen were as follows:

Hook and ladder—Chas. Anton, Henry Brucker, Arthur Kregger, Harry Jenkens.

Hose carriage—John Sheehan, James Kennedy, foreman; John Morrison, Arthur Merrill.

Engine—Wm. Malley, Charles Jones, Chief; George Davis.

Fire patrol—Henry Malley, Frank O'Connor, foreman; Will Sheehan.

SIXTH DIVISION.

H. N. Gard was the marshal of the sixth division, and his aids were H. D. Cushing and J. S. Wixson. The music was rendered by the Star Band after which one of the most attractive features of the procession appeared in the turnout of the employees of Becker's Central Market. First came twenty-five cash boys in white gowns, aprons, and caps. These were followed by fifty grown men in white gowns, aprons, and silk hats. These were followed by a barouche beautifully decorated with flowers, bearing Fred Becker himself and a trio of friends. The vehicle was drawn by four grey horses, the harness of which was decorated with garlands of oak leaves interspersed with flowers. After that appeared fifteen of the yellow delivery wagons of the market, which, like the horses attached to them, were made beautiful with flowers. One of the wagons which had never been hitched to an animal was drawn by the horse and wagon of Sohst Brothers, showing that it had just come from their factory.

The display of Fred Becker was under the marshalship of Gus Roemer and Jack Douglass as his assistant.

Then came the display of C. L. Maxwell & Sons, comprising wagons of every known business style and a magnificent assortment of farming implements of the latest and most approved pattern. This was also a fine feature of the parade.

The display of the Oakland Gas, Light, and Heat Company comprised about a dozen wagons and trucks, displaying heavy cast iron mains, service wagons, meters, gas stoves, electric wiring, and all decorated in fine style.

Then followed wagons showing up the business of Olympia, Garcia & Wood, the Oakland Fruit and Produce Company, and L. N. Hager.

Robert Kuerzel had one wagon with an immense wooden cigar. The Oakland Laundry had eight wagons, Walter Meese, one wagon; Schultze, the grocer, one wagon; Golden West Bakery, three wagons; Metropolitan Butter Company, two; with several other concerns.

SEVENTH DIVISION.

The seventh division comprised the rangers from Piedmont and the more recent additions to the Greater Oakland, under the command of P. J. Keller. The commandant had as his aids Mrs. Payne, who managed her mount with the skill of an equestrienne.

Keller had a sportive aggragation of horsemen. They were something more than men who had to be tied in the saddle. They cavorted, pirouetted, made their steeds stand on their hind legs and impelled them forward with their backs turned toward their horses' heads. They reveled in the exercise as hidalgos or vaqueros might and they appeared as if they would not have missed the opportunity for the promise under any pretext.

The steam roller was to have brought the procession to a close. It was under the charge of Engineer J. E. Jones, and was highly decorated, the streamers bearing the legend "Good Roads and Prosperity." But it would have caused a scare among horses and it was therefore left aside.

The procession moved along Broadway to Sixth, to Washington, Fourteenth, San Pablo, and Telegraph avenue, Broadway to Seventh streets, where it countermarched to Fourteenth street and was reviewed. Then the marching hosts disbanded.

HOW DANGER WAS AVOIDED.

At the close of the parade, amid the marching away societies, the rushing of people and the attempt of streets which had been blocked by the procession, there was a great deal of danger and excitement, at the intersection of Broadway and Fourteenth streets. Accidents certainly would have taken place if it had not been for the care exercised by the officers of the street railway companies, assisted by Supervisor Mitchell. The latter did excellent service, as he had previously done in the work of raising the funds needed to make the celebration a success.

SPEECHES AND SONG.

The Literary Exercises at the Theater of a High Order.

Long before the doors of the Macdonough Theater were opened a large crowd gathered in front of the building. Ere long the sidewalk in front of the theater, from Broadway to Franklin street, was black with people, all eager to gain admittance into the building.

The doors were opened shortly after 1 o'clock, and from that time on a continual stream poured into the building until many had to be turned away for want of standing room.

About the first to enter the building were the members of the Grand Army, who marched into the theater in a body and occupied seats in the orchestra.

The decorations in the theater were superb. National colors were in evidence in every part of the building, and upon the stage numerous palms lent freshness to the scene.

The boxes were all reserved for the members of organizations, members of the City Council, Board of Supervisors, City Board of Education, Merchants' Exchange and Board of Trade, while the first box at the right of the stage was reserved for members of the press.

On the stage were A. M. Benham, leader of the Christian Endeavor chorus of a hundred voices, Dr. Pardee, Colonel Talcott, P. M. Fisher, Dr. Coyle, Mayor Thomas, John Mitchell and John A. Britton.

Before the programme was commenced, A. M. Benham supplied entertainment for the vast crowd by having his chorus sing patriotic airs and hymns.

The programme was finally opened by Homeier's band in a medley of national airs, after which P. M. Fisher, chairman of the day, introduced Rev. Dr. R. F. Coyle.

"It is fitting," said Mr. Fisher, "that on an occasion like this we should follow the example of our forefathers and open proceedings with prayer."

Dr. Coyle delivered the invocation, and A. M. Benham led the chorus in "Speed the Republic."

Mr. Fisher then made the address of welcome on behalf of the Fourth of July Committee. He explained how a committee of seven, after a larger committee had dropped the celebration, believing it to be inexpedient, had taken up the matter and made of it a grand success.

"I said committee of seven," said Mr. Fisher, "but there were two women who helped the committee make the celebration a success. They were th popular and clever editor of the Oakland Saturday Night, Miss Mollie Conners (applause), and the well known and well beloved Mrs. Sarah Borland."

The speaker then explained how the committee had to meet with discouragement, owing to hard times, but had so cut down expenses as to give the celebration at a cost much less than the cost of the celebration two years ago. The committee had been so sparing, he said, that it had failed to give the chairman a printed programme, but he had relied on the press and from one of the Oakland papers he had cut the programme from which he was making his announcements.

He then spoke of the occupants of the several boxes. The members of the press had been supplied with a box, for the press was always patriotic and had not fallen below the mark this year. One of the first invitations had been issued to the veterans of the Mexican War, and the next had been issued to the members of the G. A. R.

"And so we welcome you," Mr. Fisher concluded, "to the Fourth of July celebration of the city of Oakland—Greater Oakland—in the year 1899."

MAYOR THOMAS SPEAKS.

Mayor W. R. Thomas was introduced and made a few short remarks. He welcomed the audience on behalf of the citizens of Oakland, and said he was sorry that the chairman had forgotten to mention the Christian Endeavorers when he had spoken of the ones who had contributed toward the success of the celebration. He thought if the committee of seven had been ladies there would have been no expense in connection with the celebration. Mayor Thomas said that there would be several speakers to succeed him. Ex-Mayor Pardee would tell all about the American eagle, and what he forgot Colonel Talcott, who was born just after the Revolutionary War, would supply. The speaker was prouder of the G. A. R. than he had ever been before. There had been a few little things which had crept into the press which would tend to disrupt the G. A. R., but he was glad to see that the members were still true to the flag. A G. A. R. man, he said, would always turn out whenever there was a flag in sight.

Col. Talcott's Address.

Mr. Fisher then introduced Colonel H. D. Talcott, who spoke as follows:

"Ladies and gentlemen: There is a meaning to this day. We may be glad to behold it. Behind the pageantry is the unerring instinct of this people, which pays, in a blind and noisy way perhaps, annual tribute to the principles and men through which and by whom we as a nation have become great, prosperous and free. To the more thoughtful citizen new comes vivid recollections of the stirring events of our history, the patient toil, wise counsels and high endeavor which from trackless forests have built beautiful cities and great States, all working together as a harmonious whole under one Constitution and a common flag; as well as of the sacrifices made to preserve and strengthen the Union and make it respected, as also loved and honored, through every nation in the world; and as these memories thicken each true citizen must more earnestly pray that the quicksands and dangers in our way may be avoided and that the future fruition may be to us richer than all the past. I am not expected to detain you with a long oration, and therefore shall only refer to a few of the prominent ideas the day suggests.

"To this nation much has been given. Only man's unreasoning passions can mar a success which should be assured, not only from the wide extent of our territory and our immense and yet undeveloped resources, but in the tide of immigration flowing to our shores, the spirit and energy of our people, the intellectual, moral and Christian influences developed and developing, and the power of our free institutions. This great nation, washed by oceans and spanned by railroads, has natural advantages of the highest order. Our numerous navigable rivers, lakes and harbors; our telegraphs, railroads and canals; our rich soil and mineral wealth; our swelling cities and sixty-five millions of people show but a tithe of what we may achieve in the years to come.

"Emigration has materially aided and, under proper restriction, will aid our progress. The foreign element has greatly enlarged our population and extended American influences. It has partaken largely of every Governmental reform and has tended to unite the masses abroad with those here. Today foreigners of years, intellect and influence are looking to our free land with longing eyes, and thousands of active, enterprising and ambitious men each month land on our shores. True, a danger lies here.

"Many come to us with exaggerated ideas of immediate success. Disappointed in this, as they inevitably must be, socialism, communism and strikes—or, in a word, mob law—are often advocated and enforcement practically attempted, with the aid of the weaker or bad men in the reach of this foreign influence. Everything of this kind should be at once suppressed. No good, but great ill to the entire laboring class, results, and the business interests of the whole community are impaired. Men must learn, and act on the knowledge, that modern majesty is work, and patient waiting for the fruit of labor is no loss.

EXCLUSIVELY AMERICAN.

"We have what no other country has—mild government, free speech, free religion, free schools. It is only necessary for the people to preserve what they themselves have created. It may not be possible to teach the old, but we can teach the young. The practical good effect of even a moderate education cannot be over-estimated. Nothing can more powerfully tend to preserve this nation and advance her best interests, and any attack on our school system should meet with organized and powerful resistance.

"Ignorance is the fruitful parent, not only of idleness, vice and crime, but of oppression, misery and degradation, while knowledge and truth have been the sources of reforms which have elevated the race and impelled it forward on its career of progress and power. They mistake the spirit of this age and the evil effects of ignorance and prejudice on our free institutions who do not use every possible means to persuade all, from every class, to have their children take every advantage of our public or private schools.

"Instead of being repressed, our educational facilities should be enlarged. Every dollar paid out to promote popular education will be returned to us increased tenfold in the added safety it will bring to us, our business, our hopes and our common country. Education will lighten our dark places, repress the spirit of modern materialism and the skepticism and infidelity which find a place in the midst of Christian teaching and preaching, even in the sanctuary itself and at the very foot of the cross. It will enable all to thoroughly appreciate the wonderful progress made during the century of our existence in science, art and the mechanical industries and aid us in striving to preserve, beautify and enlarge the fabric our fathers worked so hard to build.

"Every acquisition of knowledge and truth gives to the human soul increased power, not only to reach still further into the storehouse of general knowledge, but to apprehend and assert man's highest political rights. There is indeed much in our surroundings to encourage and give hope. The ages of iron, of barbarous usages and superstitions, of the restriction of knowledge, the age in which the selfish strife for mere individual greatness are applauded, are past. We live in the age of the people, of the many, of national progress, Christianization and education.

"The conqueror and hero is no longer the mere child of the battlefield, most glorious where physical dangers crowd thickest, but is the man of thought, the philanthropist, the political reformer, the bold interrogator of nature, the fearless disciple of truth, with the energy, ability and courage to dare and to do what the highest interests of the people he serves may demand—in a word, he who reverently approximates to the world's greatest hero of eighteen centuries ago.

"'Speak history! who are life's victors?
Unroll thy long annals and say,
Are they those whom the world called the victors, who won the success of a day?
The martyrs or Nero? The Spartans who fell at Thermopylae's tryst,
Or the Persians and Xerxes? His judges or Socrates? Pilate or Christ?'

"The treasures of knowledge and truth, art and science, which enrich our age and have produced material results that fifty years ago would have been deemed impossibilities, will be the inalienable inheritance of man for all future time.

OUR RECORD.

"Of us much is required. We may well be proud of the record we as a nation have already made. From the day when the Mayflower cast her anchor off Plymouth Rock and the Colonial troops victoriously fought in Indian and border warfare, our progress has been marvelous. Success has been attained by the sacrifice of many lives and much treasure. As the brave and heroic spirits of the older days protected country and liberty, as in later days, I am proud to say, their sons have well fulfilled the trust committed to them. We are told 'the blood of martyrs is the seed of the church.' So the lives offered and sacrificed have tended largely to build up the beautiful fabric of this Union, and to cement in lasting strength its honored walls.

"Today how our minds revert to the heroes of the republic, and with what pride we recall the fact that they all, with high bravery and lofty patriotism, stood always prompt to answer when their duty called, whether amid warring elements or before opposing batteries, and through toil and sufferings almost incredible, builded even better than they knew. I doubt if the world ever saw a more magnificent spectacle than that of our recent Grand Army of a million men, coming together as did the minute men of one hundred years ago, suffering, enduring, toiling and fighting even as they did, and with a like high purpose—achieving, too, in the end a crowning victory, and then peacefully melting away to take up again the quiet avocations of citizens of the republic.

"The war was over. Their duty was done. The soldier laid aside his armor, and resumed at once the duties put away at the higher call he heard. We honor the republic's dead. Shall they not teach us the value of our liberties and the great cost of our free institutions? And, as we recall the long line of heroes and martyrs from the first to the last and great one, shall we not resolve that they shall not have died in vain, and that 'the Government of the people, by the people and for the people' shall not perish from the earth?

"In the future, as in the past, I believe all true citizens of the republic will be found at their posts of duty. Now, while peace hovers above us and enables us, under her benign influences, to whiten every sea with the sails of commerce, and to cause the earth to bring forth abundant increase, attacking corruption and incompetency, keeping the fountain heads of the Government free and pure, promoting morality and the beautiful influences of Christianity. Then, when war shall sound her alarm, standing forth, ready at any sacrifice to protect and uphold the heritage of our fathers, and to maintain, even to death, the principles embodied in the Constitution of the United States and the supremacy of the flag of the Union, both dear to, as they are the hope of, every freeman, the forlorn exile and oppressed of the world."

At the conclusion of Colonel Talcott's speech, Alfred Wilkie, accompanied on the piano by Miss Mabel Hussey, sang "The Sword of Bunker Hill" with such fervor that he was twice encored.

When the applause died out after the last encore, Chairman Fisher said he had taken keen delight in asking Mr. Wilkie to sing, because he knew that Wilkie was English born. Mr. Wilkie returned to the stage, and, in a voice that could be heard above the din of applause, said:

"I'm as proud of the land of my adoption as I ever was of the land of my birth."

The applause that followed was deafening.

Dr. Pardee's Tribute.

Dr. Geo. C. Pardee, ex-Mayor of Oakland, was the next speaker. Said he:

"'Resolved, That these united colonies are and of right ought to be free and independent States, and that they are absolved from all allegiance to the British crown, and that all political connection between them and the State of Great Britain is and ought to be totally dissolved.'

"So spoke the American Congress on the second day of July, 1776. And by this open defiance of the then most powerful nation on the face of the earth, the handful of American colonists performed the first official act in the war of right against might, in the struggle for independence by an oppressed people, and the deep rooting of the tree of liberty on this great Western continent.

"And when, two days later, on the day we are now here assembled to celebrate, the immortal Jefferson submitted to Congress the Declaration of Independence, the greatest document that human genius framed, the world resounded to the thrill of its wonderful eloquence, and universal liberty received an impulse which made its final realization certain.

"The personal bravery of the men who signed that wonderful Declaration was greater than that displayed by any of the heroes whose deeds have been celebrated in history, song, romance or legend. The defenders of the pass of Thermopylae have for ages been heralded as the bravest of the brave. Yet the signers of the Declaration of Independence were more brave than they. The charge of the Six Hundred at Balaklava has been celebrated in song and verse. Yet John Hancock and those who signed with him the Declaration of the American people no longer to submit to the oppression of the British crown were braver far than the immortal 'Six Hundred.' They who defended Thermopylae sacrificed their lives, but did so in the heat of battle; and the 'Six Hundred,' at the command of their superior officers, dashed blindly into the cul-de-sac of death. 'Theirs not to ask the reason why; theirs but to do and die.'

"The signers of the Declaration, on the other hand, were not carried away by the excitement of battle, were not the automatons moving at the command of others, nor were they led by that delirium which forces men to deeds of bravery when duty and impending death compel a self sacrifice for the immediate safety of those about them. The signers of our Declaration were made of sterner stuff, and their bravery was of a greater kind than that which possessed the heroes of Thermopylae and of Balaklava. They had time well to weigh the consequences of their acts; they knew that the appending of their names to a document so treasonable meant death to them should they fail; they knew that failure meant the confiscation of all they possessed, and they were certain that untold ills would be thrust upon all they held most dear should success not be theirs in the coming struggle for independence.

"They weighed well the consequences of their act, and appreciated fully the results of failure. Yet not a man faltered, and not a hand trembled when it placed the sure evidence of its owner's defiance of his former monarch where its very presence might convict him of treason. It took greater braver than that of the Greeks at the pass or the Six Hundred to thus put on paper the evidence that might lead to endless misery, not only for the signer, but also for all those dependent upon him. They knew that this meant war; and none knew better than they their own defenseless condition and the mighty power of the British crown, whose sure, swift and relentless vengeance they thus defied. Their stern heroism is exemplified in the signature of Charles Carroll, who, after signing his name, returned and placed after it the words 'of Carrollton,' to distinguish him from others of the same name, so that there might be no possible mistake as to the identity of him who signed.

"Great must have been the provocation that would lead men to thus unfalteringly place their signs manual upon a document that, in the event of failure, was sure to cost them their lives, their fortunes and all they held most dear. That that provocation was great is proven by the calm (yet eloquent because of its very calmness) recital of their wrongs, the absence of upon them by the power from whose oppression they were resolved to free themselves. The very calmness of the simple recital of their wrongs, the absence of passion and the dearth of adjectives, the sublime directness of the appeal to the sense of right and justice of the world at large, show how deeply into their souls had penetrated the shafts of injustice and oppression, and how bitter was the cup whose very dregs an unfeeling mother country had compelled them to drink.

ALL MEN EQUAL.

"'We hold these truths to be self evident—that all men are created equal; that they are endowed by their Creator with certain inalienable rights; that among these are life, liberty and the pursuit of happiness.' In these simple, yet sublimely eloquent words, are set forth the whole text from which was preached by the heroes of the Revolution the political sermon upon the sacred text of American liberty. Who but a Jefferson, smarting under the lash of oppression of a pitiless mother country, every sense of justice outraged, and driven to desperation by the insults and injuries heaped upon his people and himself—who but a Jefferson could emancipate himself from the shackles of long accustomed custom and, denying the divine right of kings, embalm in simple, direct and eloquently dispassionate statement so sublime a truth as that contained in the assertion that 'all men are created equal' and endowed with the rights of 'life, liberty and the pursuit of happiness?' And, who but the fathers of this country would have dared to follow Jefferson and Hancock in their defiance of the British crown, and place their signatures on a document so bold in its innovations and so iconoclastic in its opposition to the established usages and customs of centuries?

"In those days, truly, there were giants among men; intellectual giants who dared all for the sake of principle and hazarded their lives and fortunes on the cast of the die in the attempt to snatch from unpropitious fate the guerdon of personal and political liberty.

"There were no cowards among the signers of the American Magna Charta; no trembling hand appended the name of a faint hearted American conscript father to the document that made their names immortal and their country free. There were no skulkers among the signers, nor were there skulkers among the people whom these signers represented. Six years before the signing of the Declaration the Boston massacre had spilled the first blood of American patriots in the struggle for liberty. The capture and burning of the schooner 'Gaspe,' the 'Boston tea party,' the burning eloquence of Patrick Henry, 'Give me liberty or give me death,' the midnight ride of Paul Revere to warn the minute men of the approach of Gage to arrest John Hancock and Samuel Adams, the massacre at Lexington, the battle of Concord, the capture of Ticonderoga by Ethan Allen and his 'Green Mountain boys' in the name of the Great Jehovah and the Continental Congress,' the selection of Washington as commander in chief of the Continental armies, the battle of Bunker Hill, where a raw army of irregulars showed themselves the peers in bravery of a splendid army of British regulars, the self abnegation of Sergeant Jasper—these acts showed that the American common people were brave even unto death and did not hesitate to offer up their lives in defense of home, liberty and principle.

"Is it any wonder, then, that the Declaration of Independence followed and that the American colonies declared themselves free and independent States and totally dissolved all political connection with the State of Great Britain?

LOVE OF COUNTRY.

"No nation can long survive, and no nation ought long to survive, unless it has within itself that love of country, that sublime patriotism which compels it to celebrate the deeds of those to whom it owes its life. No people can long be free, and no people ought long to be free, unless it keeps as feast days and days of public rejoicing the anniversaries of the day upon which it received its liberty. The very foundations of public and personal liberty rest upon the public and universal observance and celebration of the most important events in its history. Without these observances and celebrations, patriotism cools and the labors of those who achieved all that we now enjoy would come to naught and end in nothing.

"When the American people begin to forget to celebrate the Fourth of July, then will begin their downfall and the extinguishment of personal and political liberty and freedom will not linger long behind."

John A. Britton Talks.

A quartette, composed of Harry Melvin, George Carleton, Alfred Wilkie and Ben Clark, then sang several selections, which were received with applause, and John A. Britton was introduced.

When the applause incident to Mr. Britton's appearance had subsided, the speaker said he would preface his reading of Longfellow's "Building of the Ship" with a few remarks, but his preface would necessarily be brief. He had, in common with the other speakers, prepared an address of patriotic utterances to throw at the audience, but the other speakers had stolen his thunder. His position reminded him of the Irishman who determined to go out hunting. He (the Irishman) got a gun and loaded it and proceeded out into the forest. He beheld a bird of beautiful plumage and decided to shoot the feathered biped. Pat took aim, shut both eyes and pulled both triggers of his shotgun. When the smoke had cleared away he ran to the tree to find a frog that had dropped to the ground, stunned by the report of the gun. Holding the frog up by the leg, Pat said: "Begorra, ye must have been a beauty before I shot all the feathers off of ye."

So it was with the speaker. He had been equipped with beautiful plumage before the double barreled shots of the preceding speakers.

"I thank God, however," continued Mr. Britton, "that all over this great land, from ocean to ocean, and from lakes to gulf, the people are being taught a grander sermon today than it is in the power of our greatest divines to teach—the sermon of liberty. One hundred and twenty-one years ago the Goddess of Liberty came as Minerva did, and when the breath of life was breathed into the nostrils of the Goddess of Liberty there was also breathed the breath of eternity."

After speaking further words of warning to the assembled throng, not to allow Iagos to impel our Othellos to murder our liberty, and imploring the people to go home with the fixed idea of celebrating a fourth of July every day in the year, Mr. Britton recited, with such feeling as few men are capable of doing, several stanzas from the immortal "Building of the Ship."

Supervisor John Mitchell thanked the audience and those who had participated in the exercises, and the entertainment closed with the singing of "America" by the